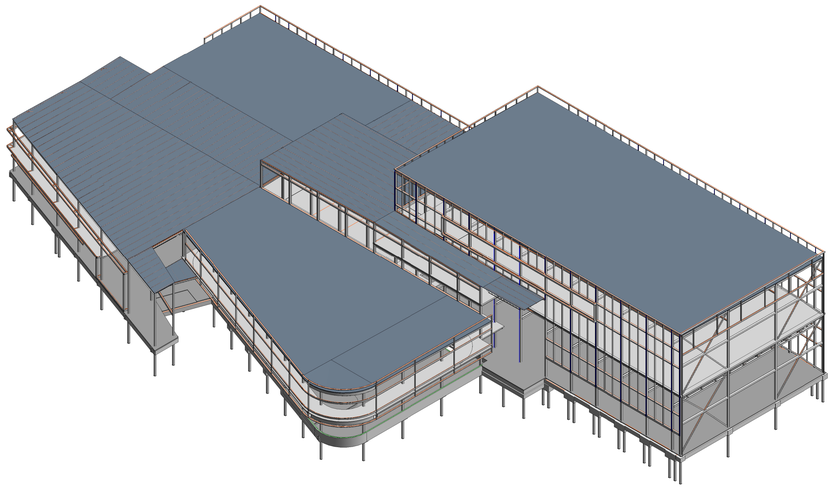

3D - EAST

SCALE :

1
S0005

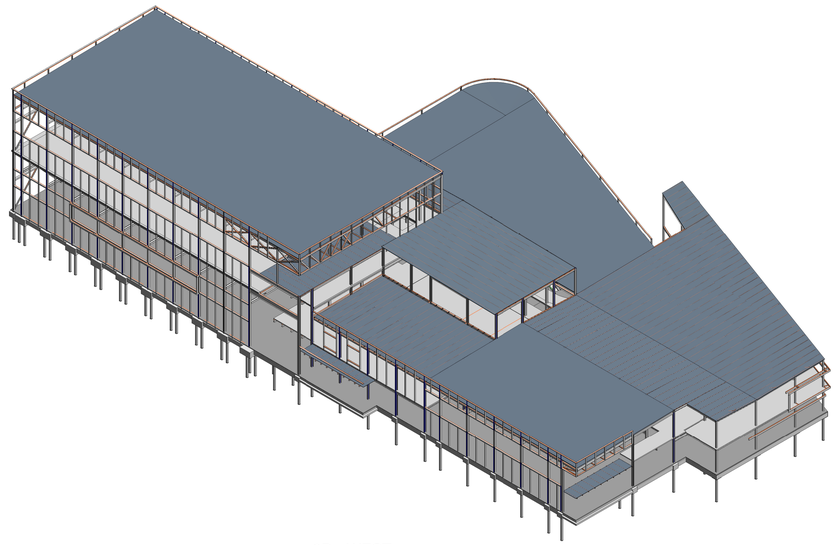

3D - WEST

SCALE :

2
S0005

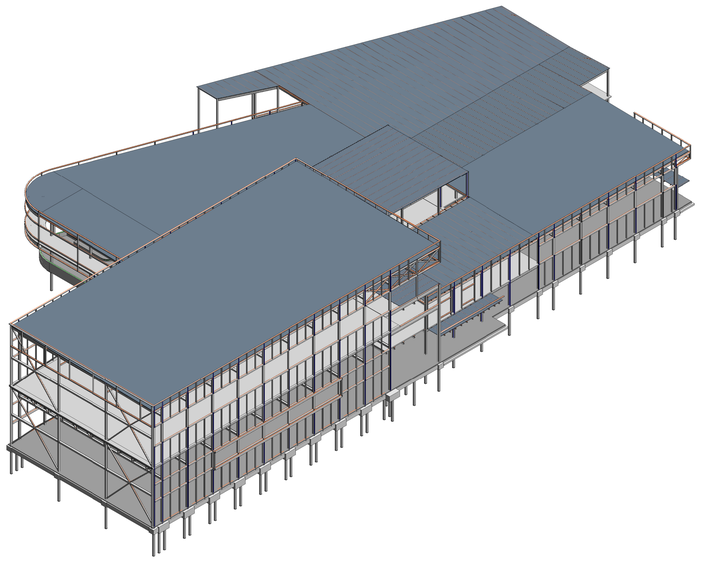

3D - NORTH

SCALE :

3
S0005

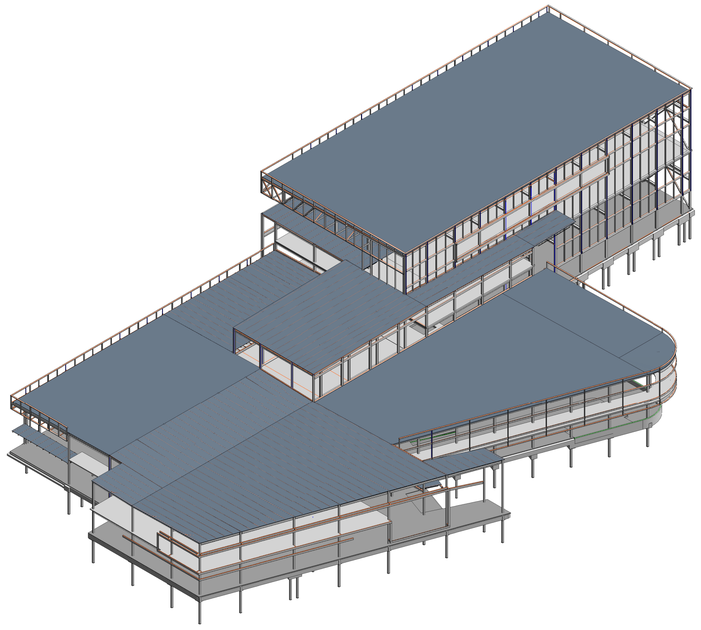

3D - SOUTH

SCALE :

4
S0005

DISCLAIMER NOTE:

THIS SET OF CONSTRUCTION DRAWINGS HAS BEEN UPDATED TO INCLUDE ANY CHANGES ISSUED THROUGH ADDENDUM OR OTHER MEANS. EVERY EFFORT HAS BEEN TAKEN TO INCLUDE ALL CHANGES TO DATE. THE CONTRACTOR IS STILL RESPONSIBLE FOR PROVIDING ANY ITEMS THAT WERE SHOWN AS PART OF THE ORIGINAL BID SET THAT MAY HAVE BEEN OVERLOOKED AND NOT INCLUDED IN THIS SET.

PROJECT

University of Louisville - Student Recreation Center (Phase #3 - Construction Set) Louisville, Ky

RANGASWAMY AND ASSOC., INC.
Suite 420, The Landmark Building
Louisville, Kentucky 40202
phone : (502)589-2270
Fax : (502)589-2240 ; www.rangaswamy.com

212 North Upper Street
Lexington, Kentucky 40507-1001
p 859.252.6664 f 859.253.2358
www.omniarchitects.com

Omni ARCHITECTS

CANNONDESIGN

UNIVERSITY OF LOUISVILLE

#	Revision Date

Drawing Name: 3D- VIEW

U of L Project Number:

Project Number: Omni - 1105.00 Cannon - 03667.00

Date: March 02, 2012

Drawn By: VPP Checked By: ANTHONY

S0005

© Cannon Design 2010
All rights reserved. No part of this document may be reproduced or distributed in any form, without prior written authorization by The Cannon Corporation.

02-03-2012 16:11:46