

**NOTES:**  
 1. ROOF DECK NOT SHOWN FOR CLARITY.  
 2. THE MID 1/3 SPAN OF THE TOP AND BOTTOM CHORDS MUST BE ONE CONTINUOUS MEMBER.  
 3. TRUSS BOTTOM CHORD EXTENSION TO BE ATTACHED TO COLUMN ONLY WHEN ALL UPPER LEVEL DEAD LOADS ARE IN PLACE.

**HIGH ROOF TRUSS ELEVATION**  
 SCALE: 1/4"=1'-0"

**LEGENDS:**  
 (T) - TENSION  
 (C) - COMPRESSION  
 (S) - SHEAR

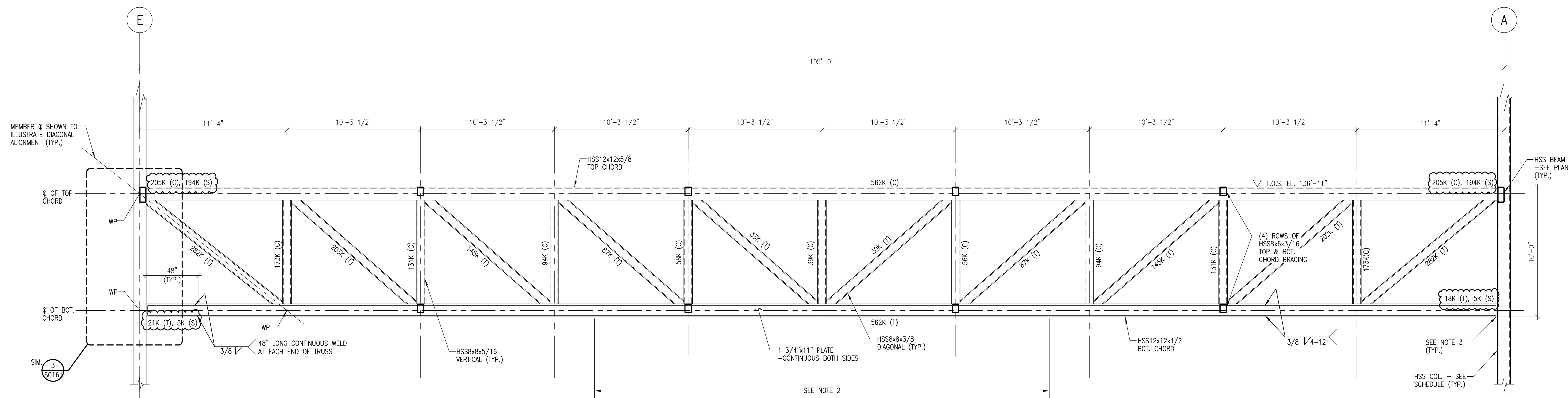

**NOTES:**  
 1. EPICORE FLOOR DECK NOT SHOWN FOR CLARITY.  
 2. THE MID 1/3 SPAN OF THE TOP AND BOTTOM CHORDS MUST BE ONE CONTINUOUS MEMBER.  
 3. TRUSS BOTTOM CHORD EXTENSION TO BE ATTACHED TO COLUMN ONLY WHEN ALL UPPER LEVEL DEAD LOADS ARE IN PLACE.

**GYM FLOOR TRUSS ELEVATION**  
 SCALE: 1/4"=1'-0"

**LEGENDS:**  
 (T) - TENSION  
 (C) - COMPRESSION  
 (S) - SHEAR

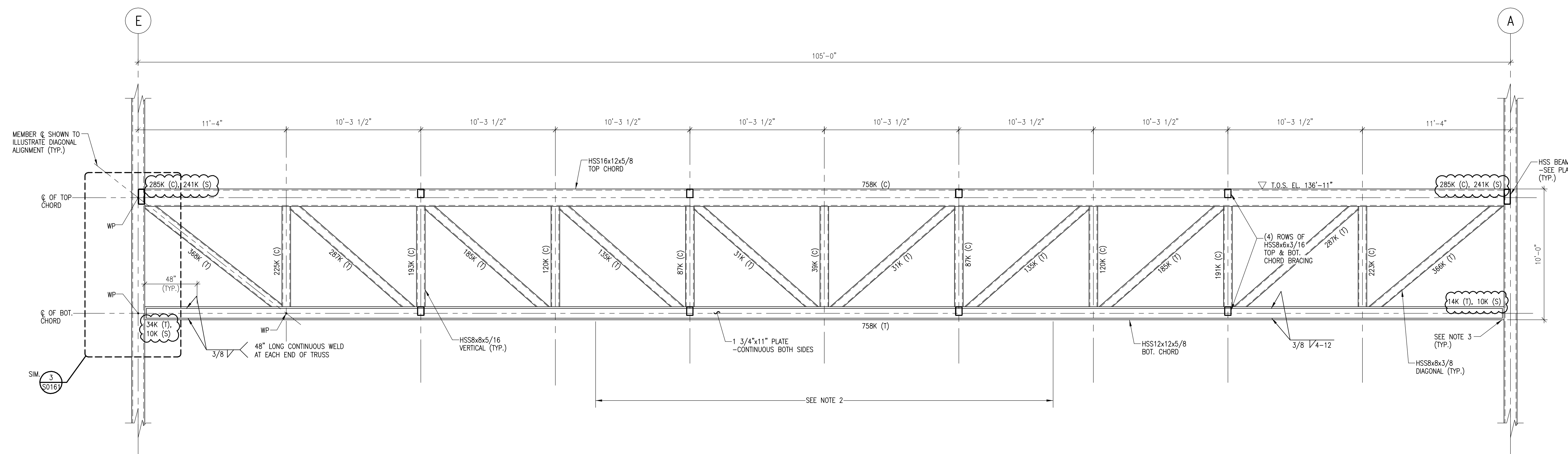

**NOTES:**  
 1. EPICORE FLOOR DECK NOT SHOWN FOR CLARITY.  
 2. THE MID 1/3 SPAN OF THE TOP AND BOTTOM CHORDS MUST BE ONE CONTINUOUS MEMBER.  
 3. TRUSS BOTTOM CHORD EXTENSION TO BE ATTACHED TO COLUMN ONLY WHEN ALL UPPER LEVEL DEAD LOADS ARE IN PLACE.

**GYM FLOOR TRUSS ELEVATION - GRID 13**  
 SCALE: 1/4"=1'-0"

**LEGENDS:**  
 (T) - TENSION  
 (C) - COMPRESSION  
 (S) - SHEAR

**DISCLAIMER NOTE:**  
 THIS SET OF CONSTRUCTION DRAWINGS HAS BEEN UPDATED TO INCLUDE ANY CHANGES ISSUED THROUGH ADDENDUM OR OTHER MEANS. EVERY EFFORT HAS BEEN TAKEN TO INCLUDE ALL CHANGES TO DATE. THE CONTRACTOR IS STILL RESPONSIBLE FOR PROVIDING ANY ITEMS THAT WERE SHOWN AS PART OF THE ORIGINAL BID SET THAT MAY HAVE BEEN OVERLOOKED AND NOT INCLUDED IN THIS SET.

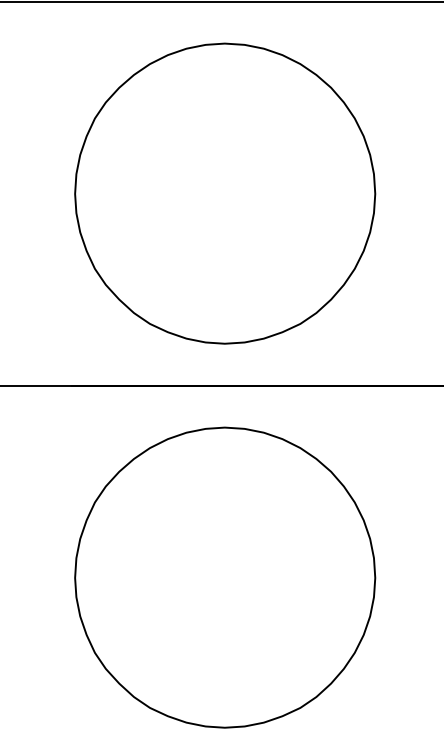

**RANGASWAMY AND ASSOC., INC.**  
 Site 424, The Landmark Building  
 4000 Lexington Road, Suite 200  
 Lexington, KY 40507  
 Phone: (606) 558-2512 Fax: (606) 558-2540 www.rangaswamy.com

**Omni ARCHITECTS**  
 212 North Upper Street  
 Lexington, Kentucky 40507-1001  
 p 606.252.6664 f 606.253.2358  
 www.omniarchitects.com

**CANNONDESIGN**

**UNIVERSITY OF LOUISVILLE**

SECTIONS AND DETAILS		Revision Date
Drawing Name:	U of L Project Number:	#
Project Number: Omni - 1105.00 Cannon - 03667.00	Date: March 02, 2012	
Drawn By: ANTHONY	Checked By: ANTHONY	