

NOTES:
 1. ROOF DECK NOT SHOWN FOR CLARITY.
 2. THE MID 1/3 SPAN OF THE TOP AND BOTTOM CHORDS MUST BE ONE CONTINUOUS MEMBER.
 3. TRUSS BOTTOM CHORD EXTENSION TO BE ATTACHED TO COLUMN ONLY WHEN ALL UPPER LEVEL DEAD LOADS ARE IN PLACE.

FITNESS ROOF TRUSS ELEVATION ALONG GRID 8
 SCALE: 3/8"=1'-0"

LEGENDS:
 (T) - TENSION
 (C) - COMPRESSION
 (S) - SHEAR

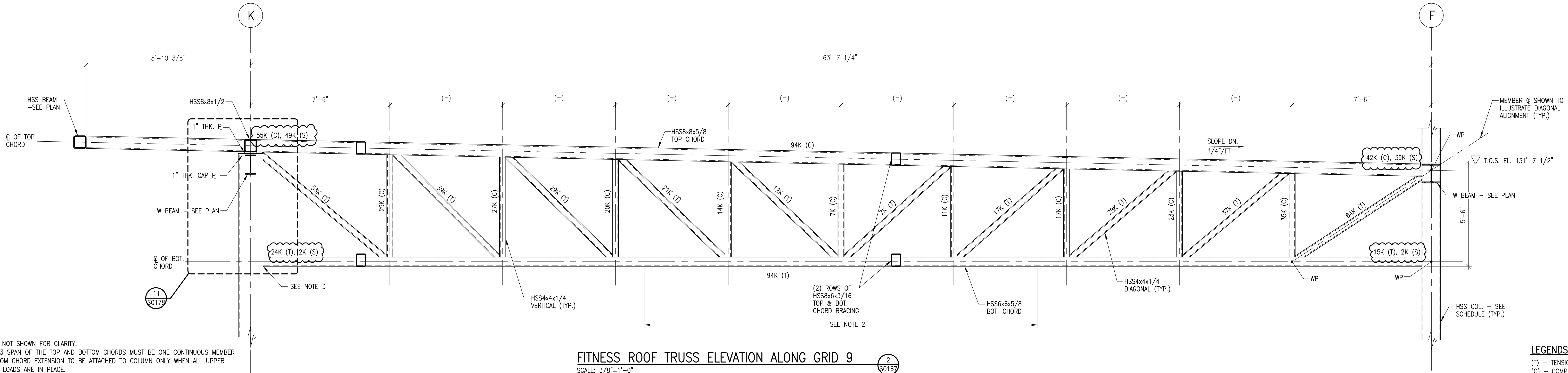

NOTES:
 1. ROOF DECK NOT SHOWN FOR CLARITY.
 2. THE MID 1/3 SPAN OF THE TOP AND BOTTOM CHORDS MUST BE ONE CONTINUOUS MEMBER.
 3. TRUSS BOTTOM CHORD EXTENSION TO BE ATTACHED TO COLUMN ONLY WHEN ALL UPPER LEVEL DEAD LOADS ARE IN PLACE.

FITNESS ROOF TRUSS ELEVATION ALONG GRID 9
 SCALE: 3/8"=1'-0"

LEGENDS:
 (T) - TENSION
 (C) - COMPRESSION
 (S) - SHEAR

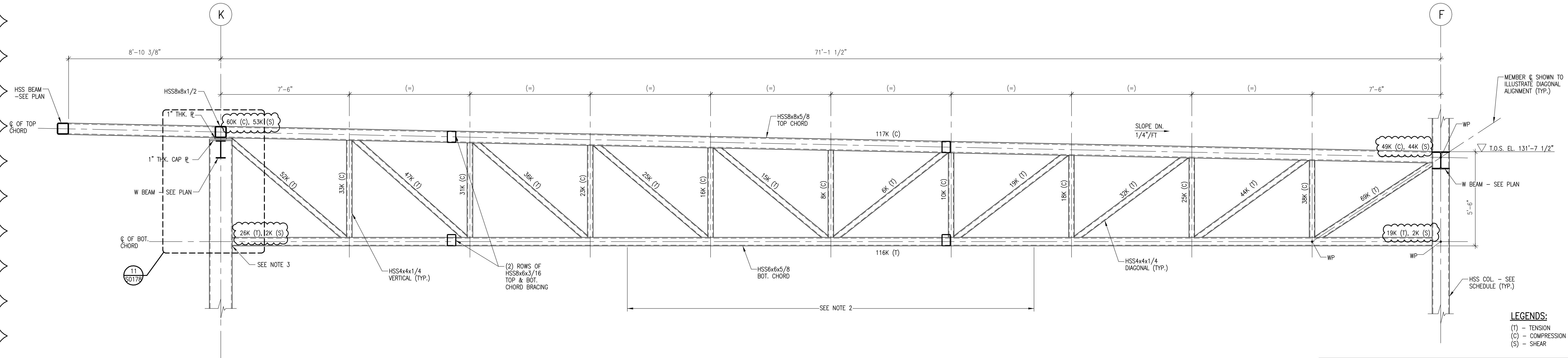

NOTES:
 1. ROOF DECK NOT SHOWN FOR CLARITY.
 2. THE MID 1/3 SPAN OF THE TOP AND BOTTOM CHORDS MUST BE ONE CONTINUOUS MEMBER.
 3. TRUSS BOTTOM CHORD EXTENSION TO BE ATTACHED TO COLUMN ONLY WHEN ALL UPPER LEVEL DEAD LOADS ARE IN PLACE.

FITNESS ROOF TRUSS ELEVATION ALONG GRID 10
 SCALE: 3/8"=1'-0"

LEGENDS:
 (T) - TENSION
 (C) - COMPRESSION
 (S) - SHEAR

DISCLAIMER NOTE:
 THIS SET OF CONSTRUCTION DRAWINGS HAS BEEN UPDATED TO INCLUDE ANY CHANGES ISSUED THROUGH ADDENDUM OR OTHER MEANS. EVERY EFFORT HAS BEEN TAKEN TO INCLUDE ALL CHANGES TO DATE. THE CONTRACTOR IS STILL RESPONSIBLE FOR PROVIDING ANY ITEMS THAT WERE SHOWN AS PART OF THE ORIGINAL BID SET THAT MAY HAVE BEEN OVERLOOKED AND NOT INCLUDED IN THIS SET.

© Cannon Design 2010. All rights reserved. This document may be reproduced or distributed in any form without prior written authorization by The Cannon Corporation.

<p>212 North Upper Street Lexington, Kentucky 40507-1001 p 609.252.6664 f 609.253.2358 www.omniarchitects.com</p>			
		<p>RANGASWAMY AND ASSOC., INC. Suite 420, The Landmark Building 4000 S. Dixie Highway, Suite 420 Johns Creek, GA 30092-2912 Phone: (770) 948-2912 Fax: (770) 948-2940 www.rangaswamy.com</p>	
Drawing Name: SECTIONS AND DETAILS	U of L Project Number: Omni - 1105.00 Cannon - 03667.00	Project Number: Omni - 1105.00 Cannon - 03667.00	Date: March 02, 2012
Drawn By: ND	Checked By: ANTHONY	Revision Date	

S0167