

- NOTES:**
1. ROOF DECK NOT SHOWN FOR CLARITY.
 2. THE MID 1/3 SPAN OF THE TOP AND BOTTOM CHORDS MUST BE ONE CONTINUOUS MEMBER.
 3. TRUSS BOTTOM CHORD EXTENSION TO BE ATTACHED TO COLUMN ONLY WHEN ALL UPPER LEVEL DEAD LOADS ARE IN PLACE.

FITNESS ROOF TRUSS ELEVATION ALONG GRID 11
SCALE: 3/8"=1'-0"

- LEGENDS:**
- (T) - TENSION
 - (C) - COMPRESSION
 - (S) - SHEAR

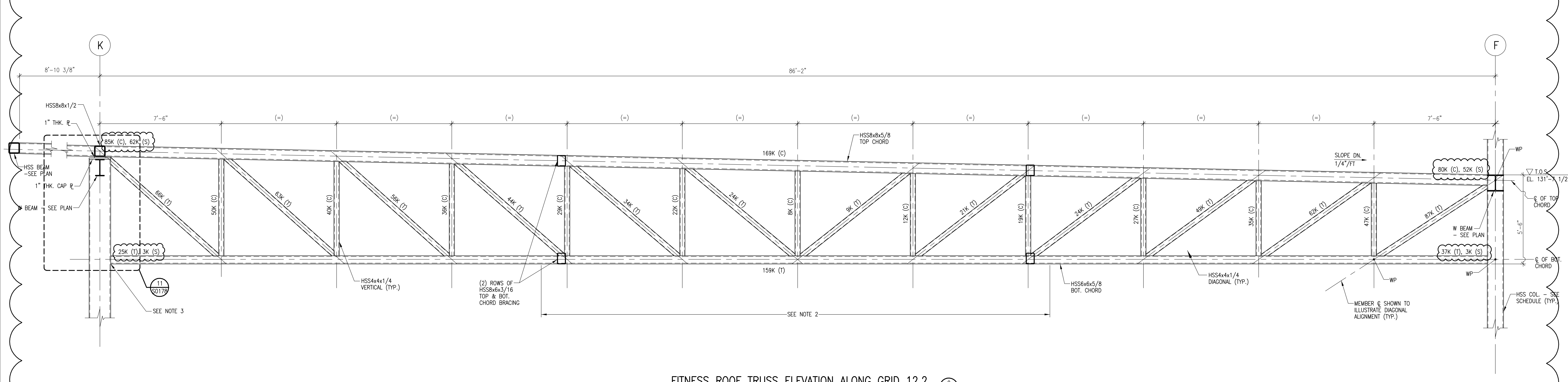

- NOTES:**
1. ROOF DECK NOT SHOWN FOR CLARITY.
 2. THE MID 1/3 SPAN OF THE TOP AND BOTTOM CHORDS MUST BE ONE CONTINUOUS MEMBER.
 3. TRUSS BOTTOM CHORD EXTENSION TO BE ATTACHED TO COLUMN ONLY WHEN ALL UPPER LEVEL DEAD LOADS ARE IN PLACE.

FITNESS ROOF TRUSS ELEVATION ALONG GRID 12.2
SCALE: 3/8"=1'-0"

- LEGENDS:**
- (T) - TENSION
 - (C) - COMPRESSION
 - (S) - SHEAR

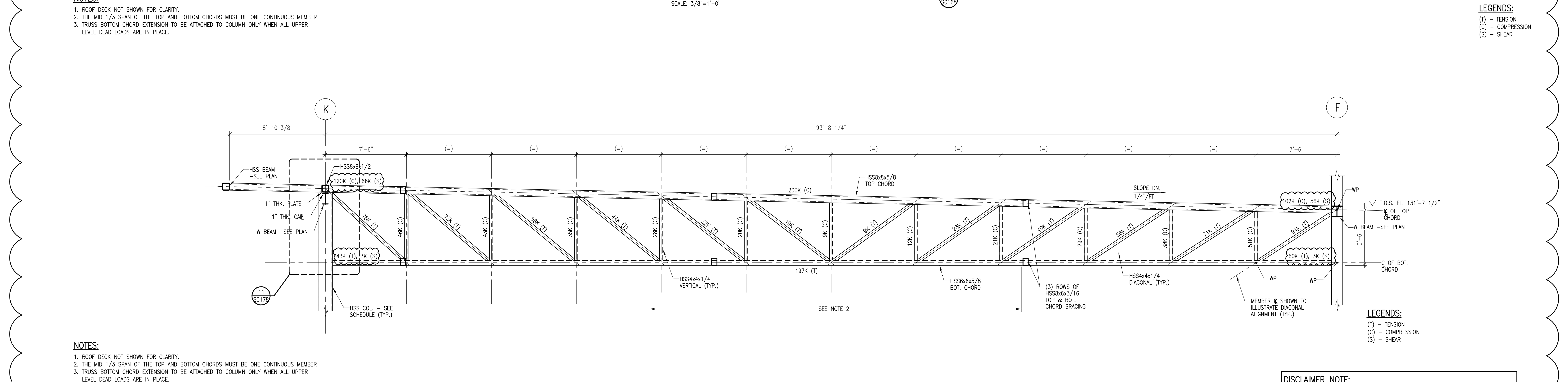

- NOTES:**
1. ROOF DECK NOT SHOWN FOR CLARITY.
 2. THE MID 1/3 SPAN OF THE TOP AND BOTTOM CHORDS MUST BE ONE CONTINUOUS MEMBER.
 3. TRUSS BOTTOM CHORD EXTENSION TO BE ATTACHED TO COLUMN ONLY WHEN ALL UPPER LEVEL DEAD LOADS ARE IN PLACE.

FITNESS ROOF TRUSS ELEVATION ALONG GRID 13.2
SCALE: 1/4"=1'-0"

- LEGENDS:**
- (T) - TENSION
 - (C) - COMPRESSION
 - (S) - SHEAR

DISCLAIMER NOTE:
THIS SET OF CONSTRUCTION DRAWINGS HAS BEEN UPDATED TO INCLUDE ANY CHANGES ISSUED THROUGH ADDENDUM OR OTHER MEANS. EVERY EFFORT HAS BEEN TAKEN TO INCLUDE ALL CHANGES TO DATE. THE CONTRACTOR IS STILL RESPONSIBLE FOR PROVIDING ANY ITEMS THAT WERE SHOWN AS PART OF THE ORIGINAL BID SET THAT MAY HAVE BEEN OVERLOOKED AND NOT INCLUDED IN THIS SET.

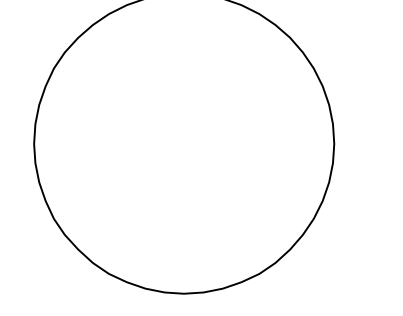
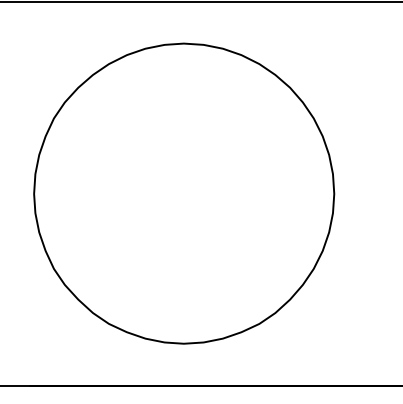

RANGASWAMY AND ASSOC., INC.
Suite 420, The Landmark Building
Johnstonville, KY 40504
Phone: (606) 588-2522
Fax: (606) 588-2540
www.rangaswamy.com

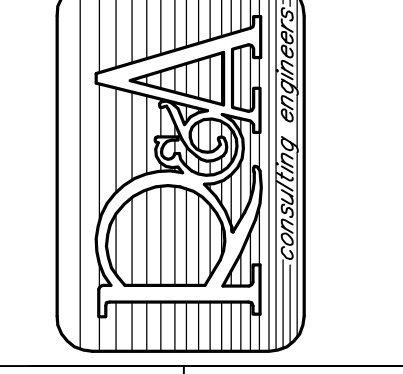

212 North Upper Street
Lexington, Kentucky 40507-1001
p 859.252.6664 f 859.253.2358
www.omniarchitects.com
www.omniarchitects.com



Revision Date	
#	Revision Date

Drawing Name:	SECTIONS AND DETAILS
U of L Project Number:	Omni - 1105.00 Cannon - 03667.00
Project Number:	Omni - 1105.00 Cannon - 03667.00
Date:	March 02, 2012
Drawn By:	ND
Checked By:	ANTHONY

© Cannon Design 2010. This document may be reproduced or distributed in any form without prior written authorization by The Cannon Corporation.