

University of Louisville - Student Recreational Facility (Bid Phase #4)

Drawing Name / Description	DEMOLITION PLAN	#	Revision Date
U of L Project Number:		1	
A&E Project Number:		2	
Date:	JANUARY, 2012	3	
Drawn By:	SDS	4	
Checked By:	JLC / KLW	5	
		6	
		7	
		8	

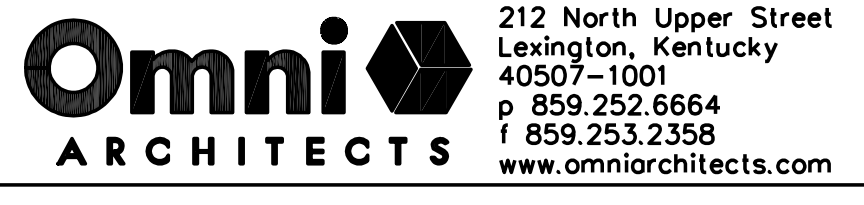

SD-3.2

- DEMOLITION NOTES**
1. CONTRACTOR TO LOCATE ALL UNDERGROUND UTILITIES PRIOR TO DEMOLITION WORK.
 2. CONTRACTOR SHALL BE RESPONSIBLE FOR OBTAINING ALL NECESSARY PERMITS AND APPROVALS.
 3. REFER TO LAYOUT PLAN TO ENSURE THE EXTENT OF DEMOLITION ACTIVITIES MATCHES APPROVALS.
 4. THE CONTRACTOR SHALL ESTABLISH TRAFFIC CONTROL AND SIGNING AS REQUIRED BY THE OWNER TO ALLOW STAFF AND STUDENT ACCESS TO THE BUILDING THROUGHOUT THE PROJECT PERIOD. TEMPORARY BARRICADES, TRAFFIC BARRIERS, AND TOWERS AS NECESSARY FOR RESTRICTION AND ROUTING TRAFFIC THROUGH THE PROJECT PERIOD SHALL BE MAINTAINED THROUGHOUT THE PROJECT PERIOD. THE CONTRACTOR SHALL MAINTAIN THE MAINTENANCE ON UNDERGROUND UTILITIES THROUGHOUT THE PROJECT PERIOD.
 5. ALL EXISTING UTILITIES SHALL BE KEPT CLEAR OF DEBRIS AND WAD WHICH WOULD CREATE A HAZARD TO THE REDSTRAN AND MOTORIST.
 6. ALL DEMOLISHED MATERIALS SHALL BE REMOVED FROM THE SITE AND DISPOSED OF IN A MANNER THAT IS COMPLIANT WITH ALL APPLICABLE REGULATIONS AND STANDARDS. THE CONTRACTOR SHALL BE RESPONSIBLE FOR OBTAINING ALL NECESSARY PERMITS AND APPROVALS FOR THE DISPOSAL OF A RECYCLING FACILITY THAT WILL BE COMPLIANT WITH ALL REQUIREMENTS NECESSARY TO OBTAIN LEAD - POINTS. CONTRACTOR SHALL BE RESPONSIBLE FOR TRACING, QUANTIFYING AND RECOVERING THE RECYCLING ACTIVITIES.
 7. EXISTING PAVING AND SIDEWALKS SCHEDULED TO REMAIN SHALL BE PROTECTED OR REPAIRED IF DAMAGED. CONTRACTOR RESPONSIBLE FOR OPERATION OF SITE PRIOR TO DEMOLITION TO DETERMINE QUANTITY AND VALUE OF ITEMS TO BE DEMOLISHED AND REPAIRED.
 8. CONTRACTOR SHALL BE RESPONSIBLE FOR FULLY PROTECT ALL STRUCTURES. CONTRACTOR SHALL BE RESPONSIBLE FOR REPAIRS TO DAMAGED STRUCTURES. THIS ALSO INCLUDES REPAIRS TO CITY STREETS. UTILITY MARKERS, SIGN EXPLANATIONS TO BE ADJUSTED TO PROPERED GRADE ELEVATIONS.
 9. CONTRACTOR TO PROVIDE TEMPORARY ACCESS BARRIERS, ROUTES AS NEEDED TO SCHOOL DURING CONSTRUCTION.
 10. CONTRACTOR SHALL OBTAIN AND PAY FEES FOR ALL APPLICABLE PERMITS.
 11. ASPHALT PAVEMENT DAMAGED AS A RESULT OF CONSTRUCTION OPERATIONS IS TO BE REPAIRED PER THE GENERAL CONTRACT DOCUMENTS AND SPECIFICATIONS. CONTRACTOR SHALL BE RESPONSIBLE FOR THE REPAIR AND MAINTENANCE OF ALL DAMAGED PAVEMENT WITHIN THE RIGHT-OF-WAY SHALL CONFORM TO UTOC STANDARDS.
 12. CONTRACTOR SHALL PROVIDE TEMP. 8" HI. CHAIN-LINK FENCING AS INDICATED, TO KEEP THE PUBLIC OUT OF THE CONSTRUCTION LIMITS AT EACH PHASE OF THE PROJECT.

- CODED DEMOLITION NOTES**
- | KEY | DESCRIPTION |
|-----|---|
| 1 | TEMPORARY PHASE 2 CONSTRUCTION FENCE AND GATES WHERE INDICATED ON PLANS. CONDUIT W/ PHASE 1 FENCING. |
| 2 | EXISTING CONCRETE PAVEMENT/SIDEWALK TO BE REMOVED. CURB SHALL REMAIN. (SEE DEMOLITION PLAN) |
| 3 | REMOVE EXISTING ASPHALT AND STONE AGGREGATE TO A DEPTH ADEQUATE FOR DISPOSITION TO AN ACCEPTABLE RECYCLING FACILITY. ASPHALT AND STONE AGGREGATE WILL BE LEFT FOR RECYCLING DEMOLISHED MATERIALS. |
| 4 | REMOVE PARKING ISLAND, CURB INLET, ETC. |
| 5 | REMOVE EXISTING TREE/SHRUB INCLUDING STUMP |
| 6 | REMOVE EXISTING TREE/SHRUB INCLUDING STUMP |
| 7 | REMOVE EXISTING TREE/SHRUB INCLUDING STUMP |
| 8 | REMOVE EXISTING TREE/SHRUB INCLUDING STUMP |
| 9 | REMOVE EXISTING TREE/SHRUB INCLUDING STUMP |
| 10 | REMOVE EXISTING TREE/SHRUB INCLUDING STUMP |
| 11 | REMOVE EXISTING TREE/SHRUB INCLUDING STUMP |
| 12 | REMOVE EXISTING TREE/SHRUB INCLUDING STUMP |
| 13 | REMOVE EXISTING TREE/SHRUB INCLUDING STUMP |
| 14 | REMOVE EXISTING TREE/SHRUB INCLUDING STUMP |
| 15 | REMOVE EXISTING TREE/SHRUB INCLUDING STUMP |
| 16 | REMOVE EXISTING TREE/SHRUB INCLUDING STUMP |
| 17 | REMOVE EXISTING TREE/SHRUB INCLUDING STUMP |
| 18 | REMOVE EXISTING TREE/SHRUB INCLUDING STUMP |
| 19 | REMOVE EXISTING TREE/SHRUB INCLUDING STUMP |
| 20 | REMOVE EXISTING TREE/SHRUB INCLUDING STUMP |

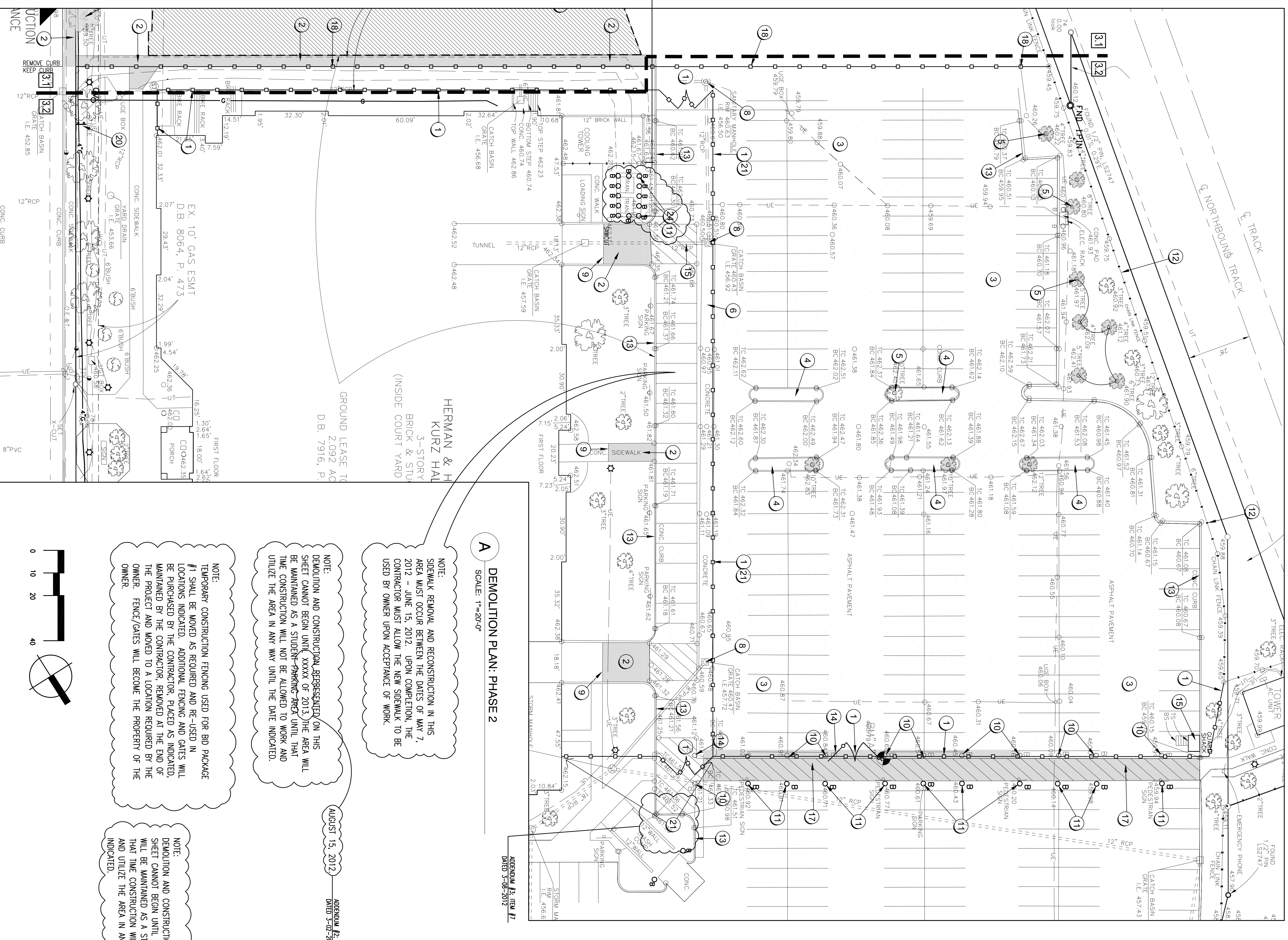

DEMOLITION PLAN: PHASE 2
SCALE: 1"=20'-0"

AUGUST 15, 2012
AUGUST 15, 2012

- NOTE:**
SIDEWALK REMOVAL AND RECONSTRUCTION IN THIS AREA MUST OCCUR BETWEEN THE DATES OF MAY 7, 2012 - JUNE 15, 2012. UPON COMPLETION, THE CONTRACTOR MUST ALLOW THE NEW SIDEWALK TO BE USED BY OWNER UPON ACCEPTANCE OF WORK.
- NOTE:**
DEMOLITION AND CONSTRUCTION REPRESENTED ON THIS SHEET CANNOT BEGIN UNTIL XXXX OF 2013. THE AREA WILL BE MAINTAINED AS A STUDENT-PARKING AREA UNTIL THAT TIME CONSTRUCTION WILL NOT BE ALLOWED TO WORK AND UTILIZE THE AREA IN ANY WAY UNTIL THE DATE INDICATED.
- NOTE:**
TEMPORARY CONSTRUCTION FENCING USED FOR BID PACKAGE #1 SHALL BE MOVED AS REQUIRED AND RE-USED IN LOCATIONS INDICATED. ADDITIONAL FENCING AND GATES WILL BE PURCHASED BY THE CONTRACTOR. PLACED AS INDICATED, MAINTAINED BY THE CONTRACTOR, REMOVED AT THE END OF THE PROJECT AND MOVED TO A LOCATION REQUIRED BY THE OWNER. FENCE/GATES WILL BECOME THE PROPERTY OF THE OWNER.
- NOTE:**
DEMOLITION AND CONSTRUCTION REPRESENTED ON THIS SHEET CANNOT BEGIN UNTIL AUGUST 15, 2012. THE AREA WILL BE MAINTAINED AS A STUDENT PARKING AREA UNTIL THAT TIME CONSTRUCTION WILL NOT BE ALLOWED TO WORK AND UTILIZE THE AREA IN ANY WAY UNTIL THE DATE INDICATED.

- DEMOLITION NOTES**
1. CONTRACTOR TO LOCATE ALL UNDERGROUND UTILITIES PRIOR TO DEMOLITION WORK.
 2. CONTRACTOR SHALL BE RESPONSIBLE FOR OBTAINING ALL NECESSARY PERMITS AND APPROVALS.
 3. REFER TO LAYOUT PLAN TO ENSURE THE EXTENT OF DEMOLITION ACTIVITIES MATCHES APPROVALS.
 4. THE CONTRACTOR SHALL ESTABLISH TRAFFIC CONTROL AND SIGNING AS REQUIRED BY THE OWNER TO ALLOW STAFF AND STUDENT ACCESS TO THE BUILDING THROUGHOUT THE PROJECT PERIOD. TEMPORARY BARRICADES, TRAFFIC BARRIERS, AND TOWERS AS NECESSARY FOR RESTRICTION AND ROUTING TRAFFIC THROUGH THE PROJECT PERIOD SHALL BE MAINTAINED THROUGHOUT THE PROJECT PERIOD. THE CONTRACTOR SHALL MAINTAIN THE MAINTENANCE ON UNDERGROUND UTILITIES THROUGHOUT THE PROJECT PERIOD.
 5. ALL EXISTING UTILITIES SHALL BE KEPT CLEAR OF DEBRIS AND WAD WHICH WOULD CREATE A HAZARD TO THE REDSTRAN AND MOTORIST.
 6. ALL DEMOLISHED MATERIALS SHALL BE REMOVED FROM THE SITE AND DISPOSED OF IN A MANNER THAT IS COMPLIANT WITH ALL APPLICABLE REGULATIONS AND STANDARDS. THE CONTRACTOR SHALL BE RESPONSIBLE FOR OBTAINING ALL NECESSARY PERMITS AND APPROVALS FOR THE DISPOSAL OF A RECYCLING FACILITY THAT WILL BE COMPLIANT WITH ALL REQUIREMENTS NECESSARY TO OBTAIN LEAD - POINTS. CONTRACTOR SHALL BE RESPONSIBLE FOR TRACING, QUANTIFYING AND RECOVERING THE RECYCLING ACTIVITIES.
 7. EXISTING PAVING AND SIDEWALKS SCHEDULED TO REMAIN SHALL BE PROTECTED OR REPAIRED IF DAMAGED. CONTRACTOR RESPONSIBLE FOR OPERATION OF SITE PRIOR TO DEMOLITION TO DETERMINE QUANTITY AND VALUE OF ITEMS TO BE DEMOLISHED AND REPAIRED.
 8. CONTRACTOR SHALL BE RESPONSIBLE FOR FULLY PROTECT ALL STRUCTURES. CONTRACTOR SHALL BE RESPONSIBLE FOR REPAIRS TO DAMAGED STRUCTURES. THIS ALSO INCLUDES REPAIRS TO CITY STREETS. UTILITY MARKERS, SIGN EXPLANATIONS TO BE ADJUSTED TO PROPERED GRADE ELEVATIONS.
 9. CONTRACTOR TO PROVIDE TEMPORARY ACCESS BARRIERS, ROUTES AS NEEDED TO SCHOOL DURING CONSTRUCTION.
 10. CONTRACTOR SHALL OBTAIN AND PAY FEES FOR ALL APPLICABLE PERMITS.
 11. ASPHALT PAVEMENT DAMAGED AS A RESULT OF CONSTRUCTION OPERATIONS IS TO BE REPAIRED PER THE GENERAL CONTRACT DOCUMENTS AND SPECIFICATIONS. CONTRACTOR SHALL BE RESPONSIBLE FOR THE REPAIR AND MAINTENANCE OF ALL DAMAGED PAVEMENT WITHIN THE RIGHT-OF-WAY SHALL CONFORM TO UTOC STANDARDS.
 12. CONTRACTOR SHALL PROVIDE TEMP. 8" HI. CHAIN-LINK FENCING AS INDICATED, TO KEEP THE PUBLIC OUT OF THE CONSTRUCTION LIMITS AT EACH PHASE OF THE PROJECT.

PURPOSE OF THESE DRAWINGS IS TO REFLECT ALL CHANGES AND CLARIFICATIONS MADE THRU PREVIOUSLY ISSUED ADDENDA. CONTRACTOR IS RESPONSIBLE FOR ADHERENCE TO IMPROVEMENTS REFLECTED IN THE CONTRACT BIDS AND SPECIFICATIONS.

FOR LOCATION OF UNDERGROUND UTILITIES CALL B.U.D. 1-502-286-6123 (2) WORKING DAYS IN ADVANCE OF DIGGING