



University of Louisville - Student Recreational Facility (Bid Phase #4)

Drawing Name / Description		 ENVIRONMENTALLY REALIZED CARMAN Landscape Architecture • Land Planning • Site Engineering 310 OLD EAST WINE STREET LEXINGTON, KY 40506 P: (859) 254-9803 F: (859) 255-8625	 212 North Upper Street Lexington, Kentucky 40507-1001 P 859.252.6664 F 859.252.6664 www.omniarchitects.com	
U of L Project Number:				
A&E Project Number:				
Date:	JANUARY, 2012			
Drawn By:	SDS	Checked By:	JLC / KLV	

- LAYOUT AND IMPROVEMENT NOTES**
- DIMENSIONS ARE NOT TO BE SCALED. SHOULD DISCREPANCIES OCCUR IN THE DIMENSIONS ON THESE PLANS, NOTIFY THE ARCHITECT IMMEDIATELY.
 - CONTRACTOR SHALL VERIFY THE LOCATION OF ALL UTILITIES. SHOULD DAMAGE OCCUR, IT IS THE CONTRACTOR'S RESPONSIBILITY TO REPAIR AND/OR REPLACE SAID DAMAGE AT ALL SITE IMPROVEMENTS.
 - CONTRACTOR SHALL PROVIDE HORIZONTAL AND VERTICAL CONTROL STAKING FOR ALL SITE IMPROVEMENTS.
 - CONTRACTOR SHALL VERIFY THE LOCATION OF ALL UTILITIES. SHOULD DAMAGE OCCUR, IT IS THE CONTRACTOR'S RESPONSIBILITY TO REPAIR AND/OR REPLACE SAID DAMAGE AT ALL SITE IMPROVEMENTS.
 - SCALED DIMENSIONS FROM ANY OTHER PLANS, INCLUDING DIGITAL, ARE NOT VALID. THE MOST CURRENT CONTRACT LOCATION EXTRACTED FROM ANY OTHER PLANS, INCLUDING DIGITAL, ARE NOT VALID. THE MOST CURRENT CONTRACT LOCATION EXTRACTED FROM ANY OTHER PLANS, INCLUDING DIGITAL, ARE NOT VALID. THE MOST CURRENT CONTRACT LOCATION EXTRACTED FROM ANY OTHER PLANS, INCLUDING DIGITAL, ARE NOT VALID.
 - IF THE CONTRACTOR'S OR SUBCONTRACTOR'S RESPONSIBILITY TO OBTAIN AND UTILIZE THE MOST CURRENT CONTRACT LOCATION EXTRACTED FROM ANY OTHER PLANS, INCLUDING DIGITAL, ARE NOT VALID. THE MOST CURRENT CONTRACT LOCATION EXTRACTED FROM ANY OTHER PLANS, INCLUDING DIGITAL, ARE NOT VALID.
 - ALL WORK, CONSTRUCTION REQUIREMENTS, AND PERFORMANCE STANDARDS SHALL COMPLY WITH LOCAL AND STATE STANDARDS.
 - CONTRACTOR SHALL COMPLY WITH THE MANUAL OF UNIFORM PRACTICE CONTROL FOR MOTORIST SAFETY AND ALL OSHA REGULATIONS.
 - EXISTING SITE SURVEY INFORMATION PROVIDED BY SHAW, WILSON & LINDO INC., THE NORTH CLAY, 608 SOUTH THIRD STREET, LOUISVILLE, KENTUCKY 40202, @ (502) 584-6271.
 - EXPANSION JOINT MATERIAL TO BE USED ANYTIME NEW CONCRETE ADJACENT EXISTING PARALLEL VERTICAL SURFACES.
 - AND/OR PREVENTS OF WORKING THICKNESS.
 - ALL WORKMANSHIP NOT OTHERWISE INDICATED SHALL BE PAINTED STRIPING AND SHALL CONFORM TO MUTCD STANDARDS.
 - ALL ROAD OPEN ARE TO FACE OF CURB OR WALL UNLESS OTHERWISE INDICATED.
 - IN AREAS WHERE TRENCHING OR OVER-EXCAVATION HAS OCCURRED WITHIN THE ROWWAY, THE CONTRACTOR SHALL RECONSTRUCT TO ORIGINAL FINISH ELEVATION. THE EXISTING ROAD PROFILE OR TO OBTAIN NEW ROADWAY CONSTRUCTION PROFILE.
 - ASPHALT AND/OR CONCRETE PAVEMENT REMOVED AS A RESULT OF REMEDIATION OPERATIONS IS TO BE REPAIRED TO MEET AND MATCH EXISTING.
 - ALL CONSTRUCTION AND MATERIALS INSTALLED WITHIN THE RIGHT-OF-WAY SHALL CONFORM TO THE KENTUCKY STANDARD SPECIFICATIONS FOR ROAD AND BRIDGE CONSTRUCTION, LATEST EDITION OR HERETO FURTHER AMENDS, UNLESS OTHERWISE SPECIFIED.
 - CONTRACTOR WILL BE PROVIDED A DIGITAL COORDINATE FILE FOR THE PURPOSES OF FIELD LOCATING AND STAKING ALL IMPROVEMENTS INDICATED ON THESE PLANS.
 - CONTRACTOR SHALL VERIFY THE LOCATION OF ALL UTILITIES. SHOULD DAMAGE OCCUR, IT IS THE CONTRACTOR'S RESPONSIBILITY TO REPAIR AND/OR REPLACE SAID DAMAGE AT ALL SITE IMPROVEMENTS.
 - SCALED DIMENSIONS FROM ANY OTHER PLANS, INCLUDING DIGITAL, ARE NOT VALID. THE MOST CURRENT CONTRACT LOCATION EXTRACTED FROM ANY OTHER PLANS, INCLUDING DIGITAL, ARE NOT VALID.
 - IF THE CONTRACTOR'S OR SUBCONTRACTOR'S RESPONSIBILITY TO OBTAIN AND UTILIZE THE MOST CURRENT CONTRACT LOCATION EXTRACTED FROM ANY OTHER PLANS, INCLUDING DIGITAL, ARE NOT VALID. THE MOST CURRENT CONTRACT LOCATION EXTRACTED FROM ANY OTHER PLANS, INCLUDING DIGITAL, ARE NOT VALID.
 - ALL WORK, CONSTRUCTION REQUIREMENTS, AND PERFORMANCE STANDARDS SHALL COMPLY WITH LOCAL AND STATE STANDARDS.
 - CONTRACTOR SHALL COMPLY WITH THE MANUAL OF UNIFORM PRACTICE CONTROL FOR MOTORIST SAFETY AND ALL OSHA REGULATIONS.
 - EXISTING SITE SURVEY INFORMATION PROVIDED BY SHAW, WILSON & LINDO INC., THE NORTH CLAY, 608 SOUTH THIRD STREET, LOUISVILLE, KENTUCKY 40202, @ (502) 584-6271.
 - EXPANSION JOINT MATERIAL TO BE USED ANYTIME NEW CONCRETE ADJACENT EXISTING PARALLEL VERTICAL SURFACES.
 - AND/OR PREVENTS OF WORKING THICKNESS.
 - ALL WORKMANSHIP NOT OTHERWISE INDICATED SHALL BE PAINTED STRIPING AND SHALL CONFORM TO MUTCD STANDARDS.
 - ALL ROAD OPEN ARE TO FACE OF CURB OR WALL UNLESS OTHERWISE INDICATED.
 - IN AREAS WHERE TRENCHING OR OVER-EXCAVATION HAS OCCURRED WITHIN THE ROWWAY, THE CONTRACTOR SHALL RECONSTRUCT TO ORIGINAL FINISH ELEVATION. THE EXISTING ROAD PROFILE OR TO OBTAIN NEW ROADWAY CONSTRUCTION PROFILE.
 - ASPHALT AND/OR CONCRETE PAVEMENT REMOVED AS A RESULT OF REMEDIATION OPERATIONS IS TO BE REPAIRED TO MEET AND MATCH EXISTING.
 - ALL CONSTRUCTION AND MATERIALS INSTALLED WITHIN THE RIGHT-OF-WAY SHALL CONFORM TO THE KENTUCKY STANDARD SPECIFICATIONS FOR ROAD AND BRIDGE CONSTRUCTION, LATEST EDITION OR HERETO FURTHER AMENDS, UNLESS OTHERWISE SPECIFIED.
 - CONTRACTOR WILL BE PROVIDED A DIGITAL COORDINATE FILE FOR THE PURPOSES OF FIELD LOCATING AND STAKING ALL IMPROVEMENTS INDICATED ON THESE PLANS.

KEY	DESCRIPTION	DETAILS
1	PAVER FOR ROAD BASE SANDER COURSE EDGE REINFORCING PAVER FIELD PAVERS TO BE BOLDEN CLAY PAVER RECOMMEND RED	B / SP-123
2	STANDARD CONCRETE HEADER CURB	H / SP-123
3	REINFORCING PAVER SOLDIER COURSE EDGE CLAY PAVER RECOMMEND RED	O / SP-123
4	5" THICK CONCRETE PAVEMENT - HISTORIC MIX	E / SP-123
5	CONCRETE PAINTER	A / SP-120
6	CONCRETE OTTOMAN X	A / SP-121
7	CONCRETE OTTOMAN B	B / SP-121
8	FLUSH CONCRETE HEADER CURB	H / SP-123
9	CONCRETE CURB AND GUTTER	J / SP-123
10	SYNTHETIC FIELD	J / SP-122
11	PERVIOUS CONCRETE PAVEMENT	F / SP-123
12	8" THICK REINFORCED CONCRETE PAVEMENT	D / SP-123
13	CONCRETE HEBBON CURB	L / SP-123
14	HEAVY DUTY ASPHALT	A / SP-123
15	8" CHAIN LINK FENCE/GATE IN 8" WIDE CONCRETE CURB. GATES SIZED AS INDICATED ON DETAILS	B&D/SP-122
16	PAINTED CROSSWALK	P / SP-123
17	ALTERNATE FIELD VEHICLE PARKING SPACE & STRIPING	F / SP-124
18	8" CHAIN LINK FENCE IN 8" WIDE CONCRETE CURB. GATES SIZED AS INDICATED ON DETAILS. SEE SPECIFICATIONS FOR TRENCHING AND NETTING FOR FENCE INSTALLATION.	A / SP-122
19	DECORATIVE BOLLARD	H / SP-124
20	HANDICAP PARKING SPACE WITH SIGNAGE	E / SP-124
21	4" CONCRETE ROLL CURB	C / SP-123
22	TACTILE WARNING PAVERS	O / SP-123
23	1/4" 8" TREE WALL POWER GATE. REFER TO LANDSCAPE PLAN FOR GRANITE ORIENTATIONS.	C / SP-124
24	DUMPISTER ENCLOSURE	A / SP-124
25	PAVER CURB INCH/FOOT TO MEET AND MATCH GRASSES AS INDICATED ON GRADING/DRAINAGE PLANS.	J / SP-124
26	PAINTED ISLAND OVER EXISTING PARADELT	J / SP-124
27	BLACK OUT EXISTING STRIPING AS INDICATED.	D / SP-121
28	CONCRETE BENCH	D / SP-121
29	DRINKING FOUNTAIN, WIRECROSS GS MODEL, FINISHES OR EQUAL.	E / SP-123
30	3" CURB CUT	M / SP-123
31	RAIN WATER HARVESTING TANK	SHEET SP-100
32	PAINTED 4" WHITE PARKING STRIPE	
33	STORM STRUCTURE - SEE DRAINAGE PLANS FOR ADDITIONAL INFO.	
34	5" CONCRETE SIDEWALK	E / SP-123
35	4" CONCRETE WALK/PAVEMENT	E / SP-123
36	NEW AND REPLACED CONCRETE SIDEWALK SHALL BE REPLACED AT THE TIME OF CONSTRUCTION. REFER TO THE CONSTRUCTION SPECIFICATIONS FOR ACCEPTANCE OF PARKING WATER NOT EXISTING IN SIDEWALK. REFER TO THE CONSTRUCTION SPECIFICATIONS FOR ACCEPTANCE OF PARKING WATER NOT EXISTING IN SIDEWALK. REFER TO THE CONSTRUCTION SPECIFICATIONS FOR ACCEPTANCE OF PARKING WATER NOT EXISTING IN SIDEWALK.	
37	NEW AND REPLACED CONCRETE SIDEWALK SHALL BE REPLACED AT THE TIME OF CONSTRUCTION. REFER TO THE CONSTRUCTION SPECIFICATIONS FOR ACCEPTANCE OF PARKING WATER NOT EXISTING IN SIDEWALK. REFER TO THE CONSTRUCTION SPECIFICATIONS FOR ACCEPTANCE OF PARKING WATER NOT EXISTING IN SIDEWALK.	
38	NEW AND REPLACED CONCRETE SIDEWALK SHALL BE REPLACED AT THE TIME OF CONSTRUCTION. REFER TO THE CONSTRUCTION SPECIFICATIONS FOR ACCEPTANCE OF PARKING WATER NOT EXISTING IN SIDEWALK. REFER TO THE CONSTRUCTION SPECIFICATIONS FOR ACCEPTANCE OF PARKING WATER NOT EXISTING IN SIDEWALK.	
39	NEW AND REPLACED CONCRETE SIDEWALK SHALL BE REPLACED AT THE TIME OF CONSTRUCTION. REFER TO THE CONSTRUCTION SPECIFICATIONS FOR ACCEPTANCE OF PARKING WATER NOT EXISTING IN SIDEWALK. REFER TO THE CONSTRUCTION SPECIFICATIONS FOR ACCEPTANCE OF PARKING WATER NOT EXISTING IN SIDEWALK.	

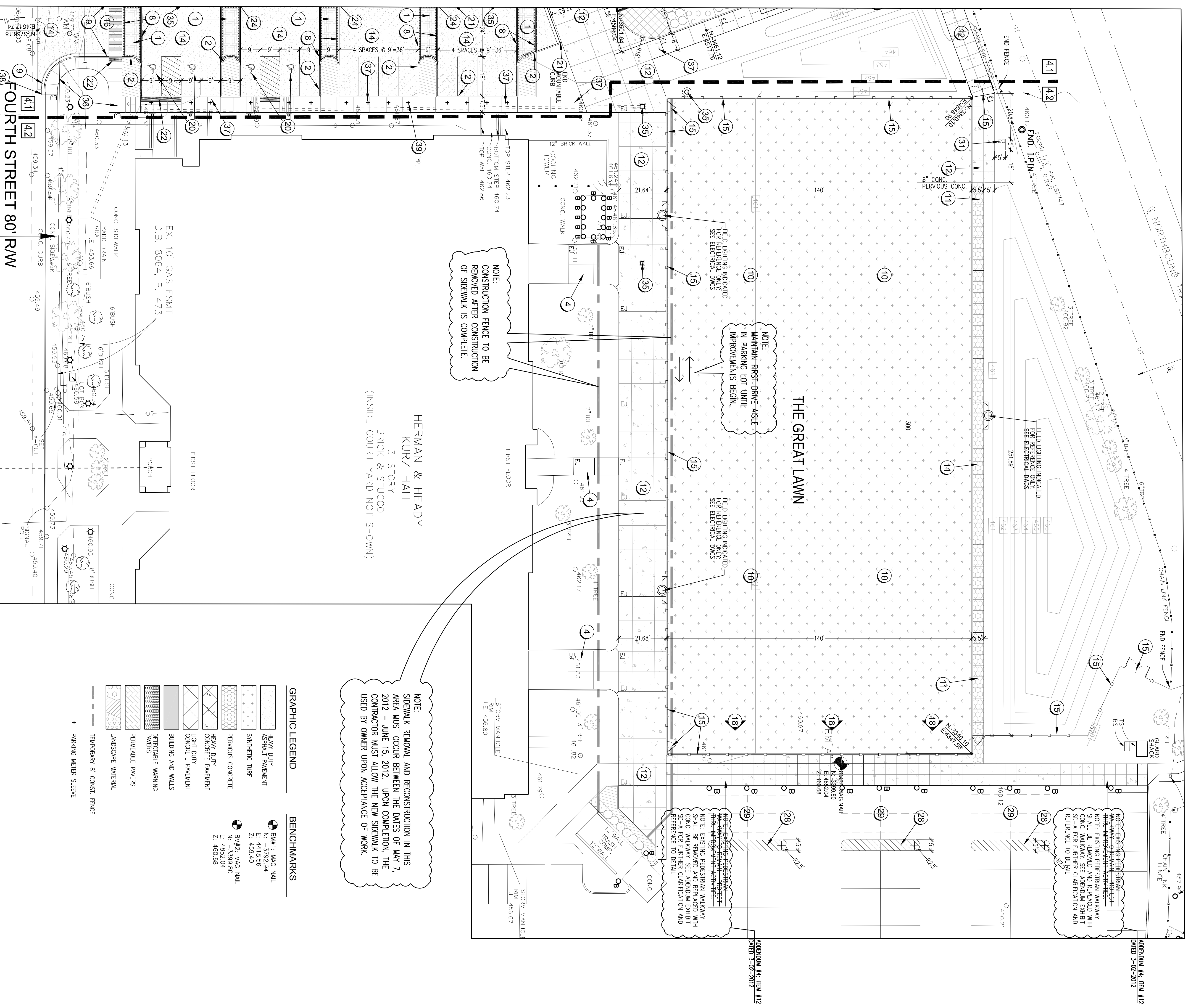

LAYOUT PLAN
SCALE: 1"=20'-0"

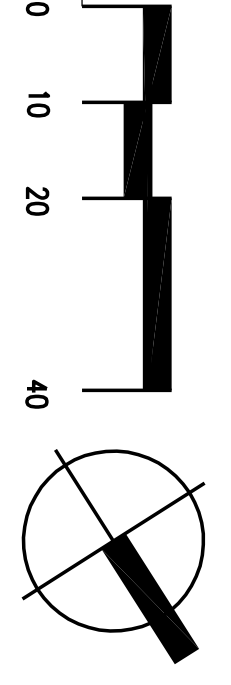

GRAPHIC LEGEND

- HEAVY DUTY ASPHALT PAVEMENT
- SYNTHETIC TURF
- PERVIOUS CONCRETE
- HEAVY DUTY CONCRETE PAVEMENT
- LIGHT DUTY CONCRETE PAVEMENT
- BUILDING AND WALLS
- RECYCLED WALKING PAVERS
- REPAIRABLE PAVERS
- LANDSCAPE MATERIAL
- TEMPORARY 8" CONCRETE FENCE
- PARKING WATER STEELE

BENCHMARKS

- B/M#1: MAG NAIL
N. - 3792.94
E. - 4486.96
Z. - 2591.49
- B/M#2: MAG NAIL
N. - 4822.89
E. - 4602.80
Z. - 460.68

PURPOSE OF THESE DRAWINGS IS TO REFLECT ALL CHANGES AND CLARIFICATIONS MADE THRU PREVIOUSLY ISSUED ADDENDA. CONTRACTOR IS RESPONSIBLE FOR ADHERENCE TO IMPROVEMENTS REFLECTED IN THE CONTRACT BIDS AND SPECIFICATIONS.

FOR LOCATION OF UNDERGROUND UTILITIES CALL B.U.D. 1-502-286-6123 (2) WORKING DAYS IN ADVANCE OF DIGGING