

TYPICAL ROOM FINISHES - UNITS 300-307

ALL FLOORS ARE TO BE EXPOSED CONCRETE. FLOORS TO HAVE 2 COATS OF MAX AND BE MACHINE BUFFED.

BATHROOM FLOORS TO BE VGT ON CONCRETE SLAB.

ALL WALLS AND DOOR FRAMES AND WINDOWS ARE TO BE PAINTED.

WALL BASE TO BE BLACK VINYL.

WOOD DOORS TO BE SOLID CORE, STAIN GRADE OAK, PRE-FINISHED. MILL MACHINED TO RECEIVE HARDWARE.

UNIT INTERIOR DOORS TO BE HOLLOW CORE.

HOLLOW METAL DOORS TO BE MILL GALVANIZED, INSULATED CORE.

CEILING ARE PAINTED EXPOSED STRUCTURE.

ALL STEEL PIPE HANDRAILS AND GUARD RAILS, STEEL TREADS, STRINGERS AND CHECKERED PLATE LANDINGS ARE TO BE PAINTED.

PAINTING NOTES

CAULK ALL EXTERIOR DOORS AND WINDOWS.

PAINT ALL INTERIOR AND EXTERIOR HOLLOW METAL DOORS AND FRAMES.

PAINT ALL HANDRAILS AND GUARDRAILS.

DRY FOG PAINT ALL EXPOSED STRUCTURE CEILING - EXCEPT FOR FUTURE AREAS IN BASEMENT.

PRESSURE WASH LOOSE MATERIAL FROM INTERIOR EXPOSED MASONRY WALLS.

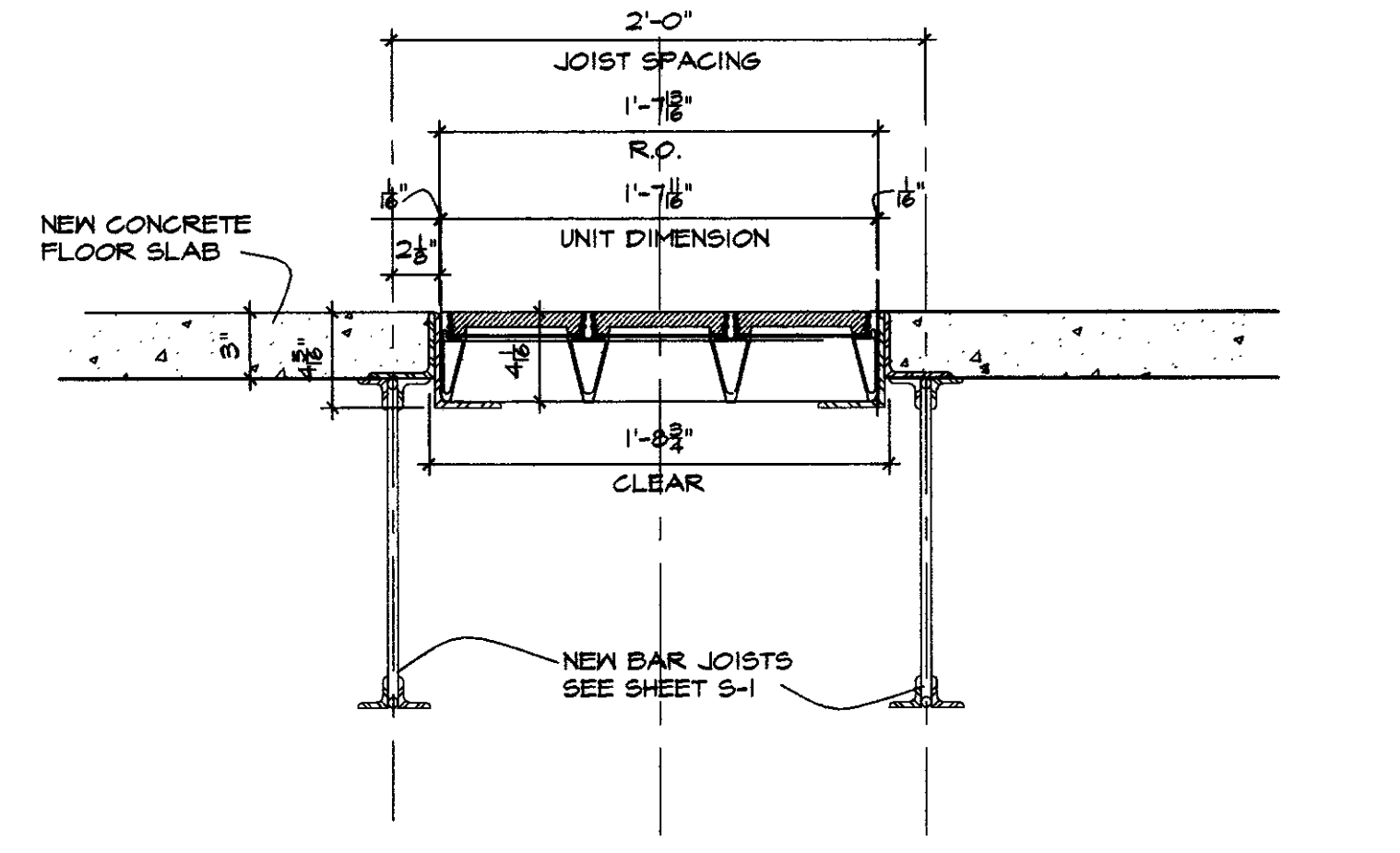

GLASS BLOCK FLOOR GRID DETAIL
SCALE: 1/2" = 1'-0"

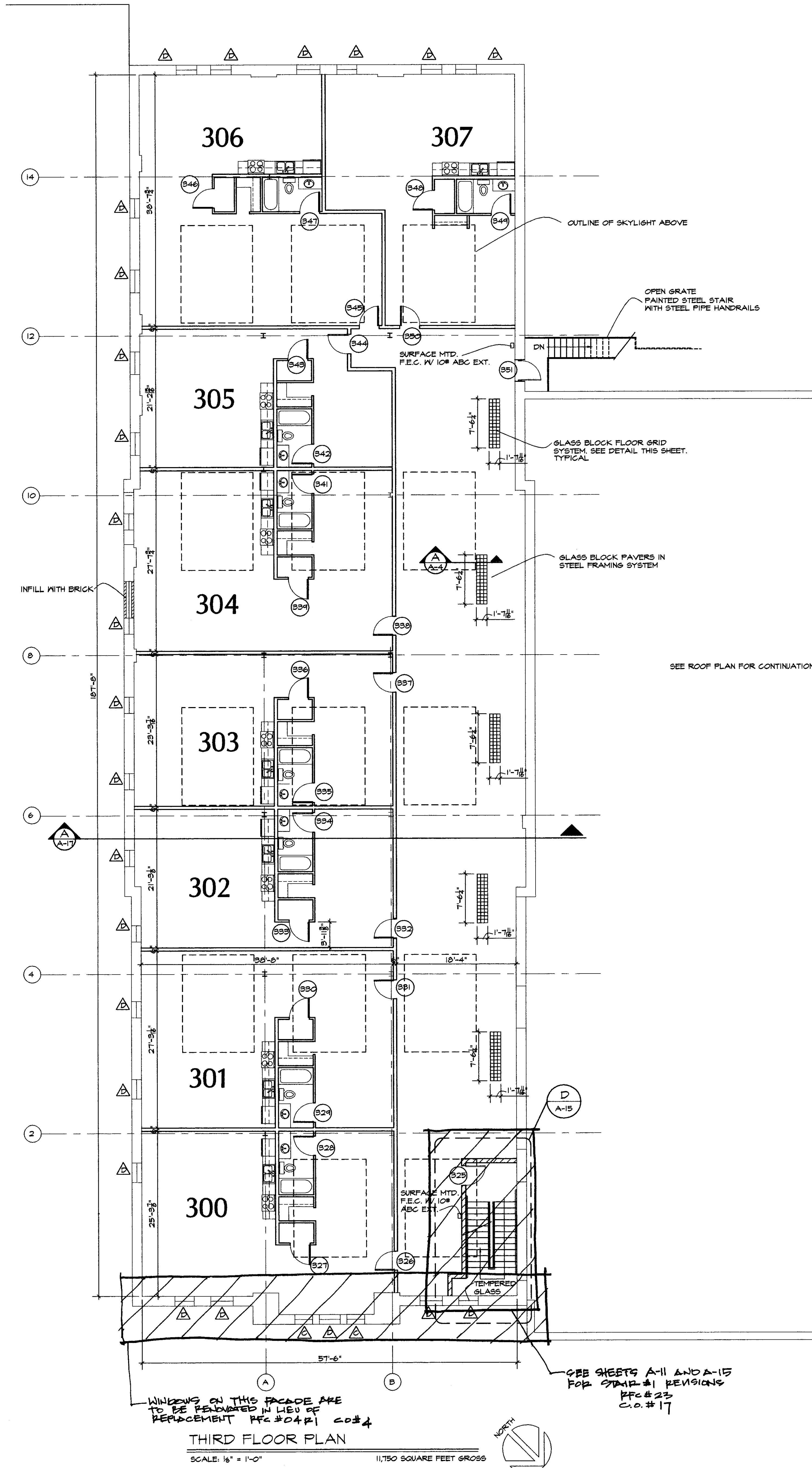

GENERAL UNIT CONSTRUCTION NOTES:

- PROVIDE WOOD BLOCKING FOR WALL AND BASE CABINETS AND TOILET ACCESSORIES.
- MOISTURE RESISTANT DRYWALL IS TO BE INSTALLED ON ALL WALLS INSIDE ALL BATHROOMS.

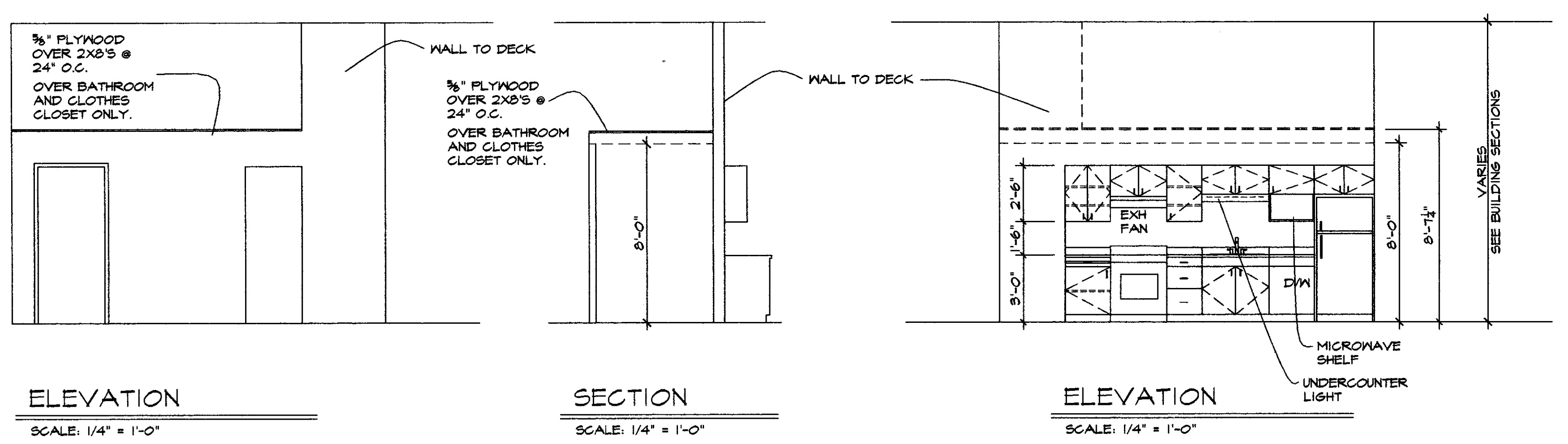
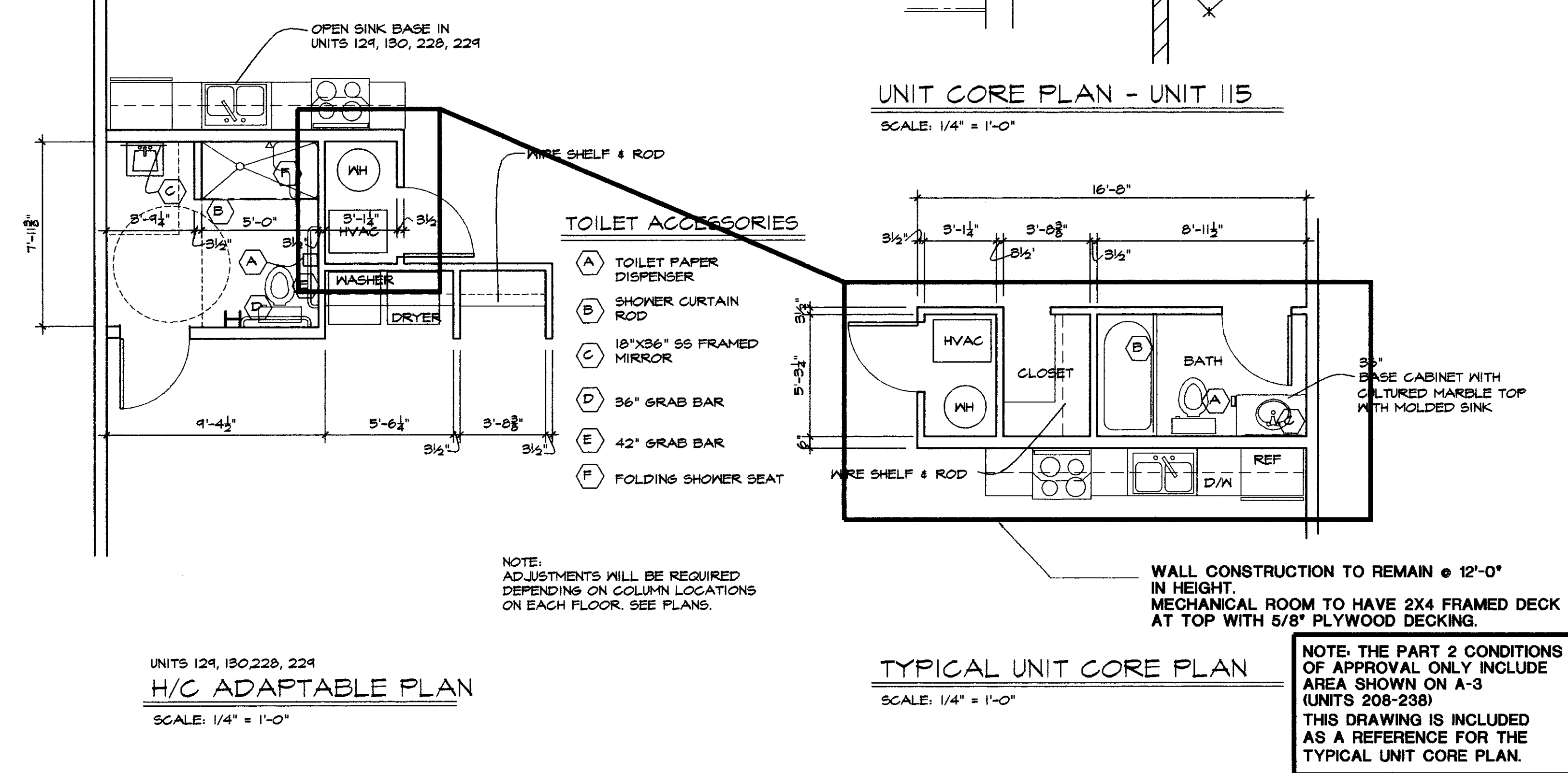
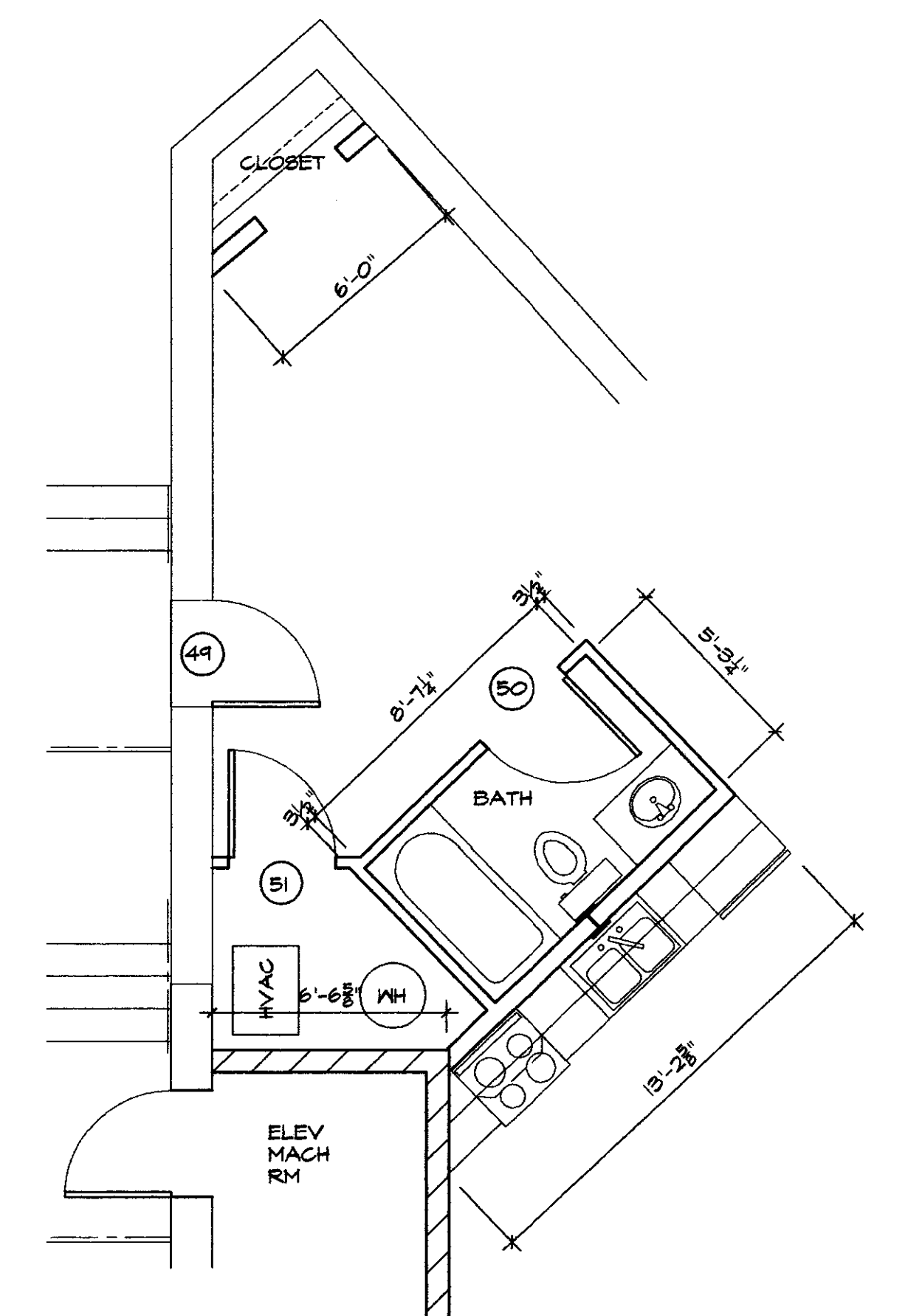

AS-BUILT DRAWING 8/25/04

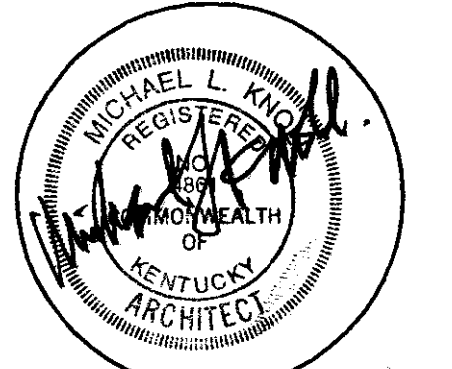

MICHAEL L. KNOLL
ARCHITECT
348 South Main Street
Versailles, Kentucky 40383
Phone: 606-973-9000
Email: Smlknoll@aol.com

HERRICK & ASSOCIATES
Consulting Engineers
LEINGTON KY
666 271 0485
DESIGN-ENGINEERING
LEINGTON KY 40617
O. DAVID PRESTON, P.E.

The McGowin Company
Commercial Real Estate

PROJECT:
LEXINGTON LOFTS
200 BOLIVAR STREET
LEXINGTON, KENTUCKY

DRAWING:
THIRD FLOOR PLAN

DATE: 9/05/02
DRAWN BY: MLK
REVISIONS:
10/1/02
1/10/03
8/25/04

SHEET NO.
A-4

DocuSign # 34206
Cub # 234 B-1