

REMOVE WINDOW TYPE DESIGNATIONS IN THE SHADED AREA. THESE 19 WINDOWS AREA TO BE RENOVATED IN LIEU OF REPLACEMENT PER THE CONDITIONS OF THE NATIONAL PARK SERVICE PART 2 APPROVAL.

NOTE:  
FRONT FACADE TO BE CLEANED AND TUCK POINTED. SEE REMAINING EXTERIOR ELEVATIONS FOR SHADED ARE TO BE REPAIRED.

FRONT ELEVATION  
SCALE: 1/8" = 1'-0"

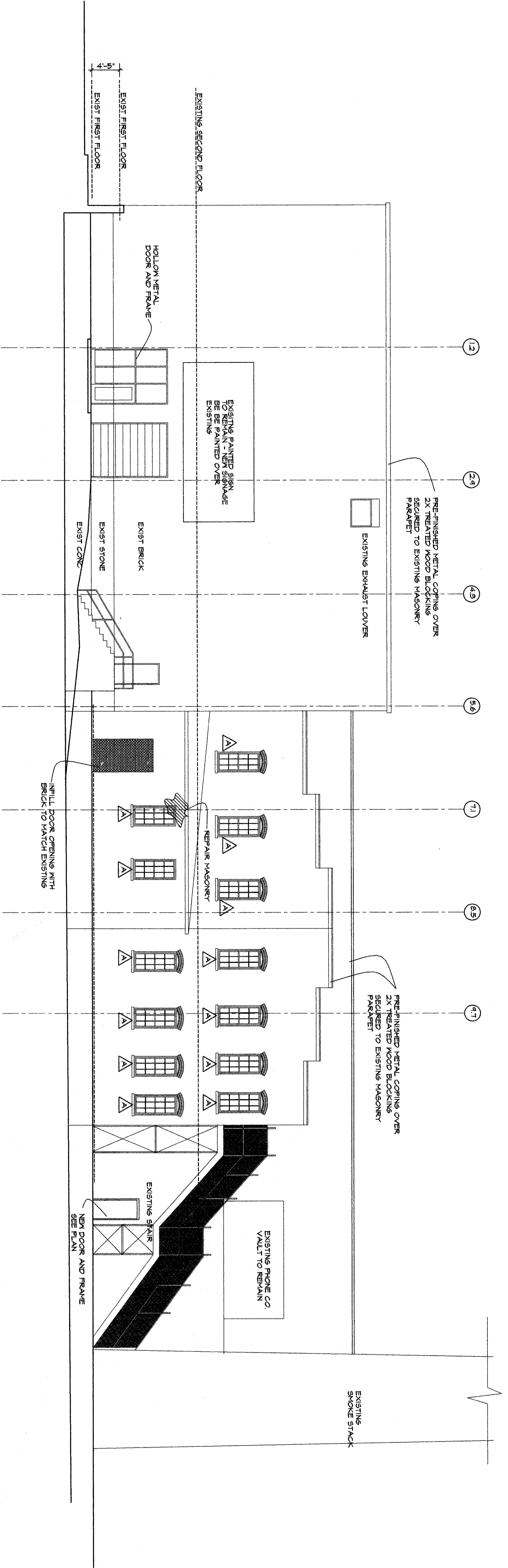

RIGHT SIDE ELEVATION  
SCALE: 1/8" = 1'-0"

AS-BUILT DRAWING 8/25/04

DATE:	8/16/02
DRAWN BY:	MLK
REVISION:	0/1/02
	3/2/04
	8/25/04

PROJECT:  
**LEXINGTON LOFTS**  
200 BOLIVAR STREET  
LEXINGTON, KENTUCKY

DRAWING:  
**EXTERIOR ELEVATIONS**

  
**The McGoodwin Company**  
Commercial Real Estate

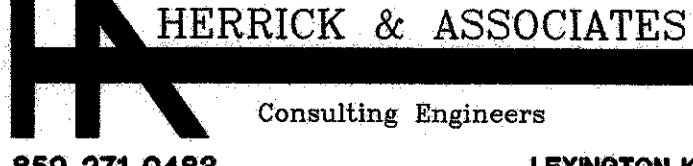
  
Consulting Engineers  
859 271 0483 LEXINGTON KY

DESIGN-ENGINEERING  
501 BROOKFARM COURT  
LEXINGTON, KY 40517  
O. DAVID PRESTON, P.E.

  
**MICHAEL L. KNOLL**  
ARCHITECT

346 South Main Street  
Versailles, Kentucky 40383

Phone: 859-873-1600  
Email: 3mcknoll@gte.net

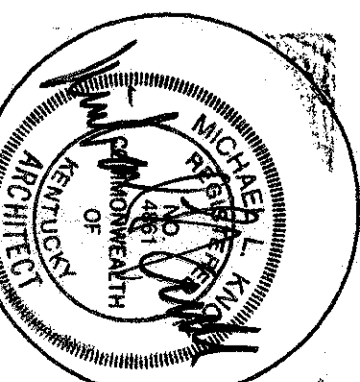

SHEET NO. **A-8**