

FLOOR FRAMING ADDITION PLAN

-INDICATES EXISTING STRUCTURE

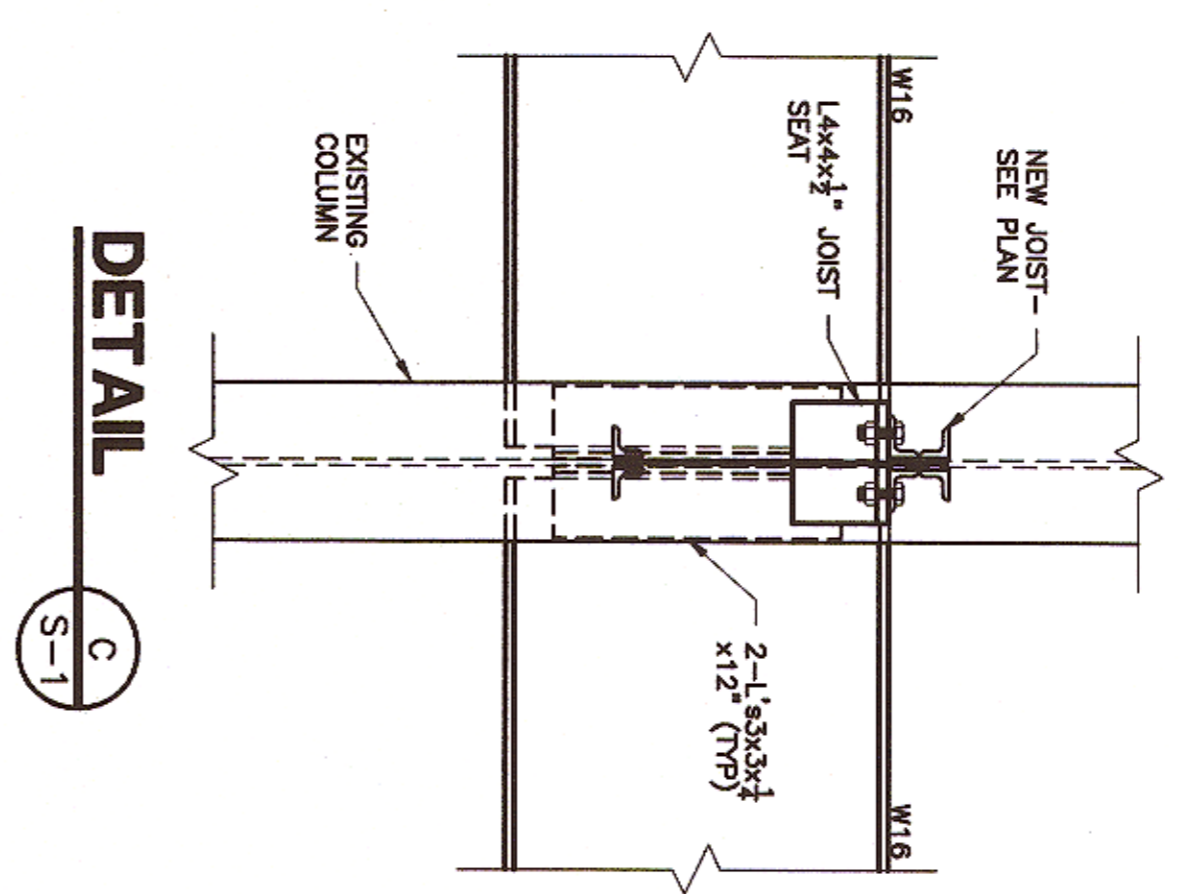

- GENERAL NOTES:**
1. All structural steel shall conform to AISC/AISI/AASHTO/ASTM/MSK standards, with the exception of the requirements for the steel joists which shall conform to the requirements of the Steel Joist Institute (SJI).
 2. All bolts for structural steel joint fasteners shall be 3/4\"/>

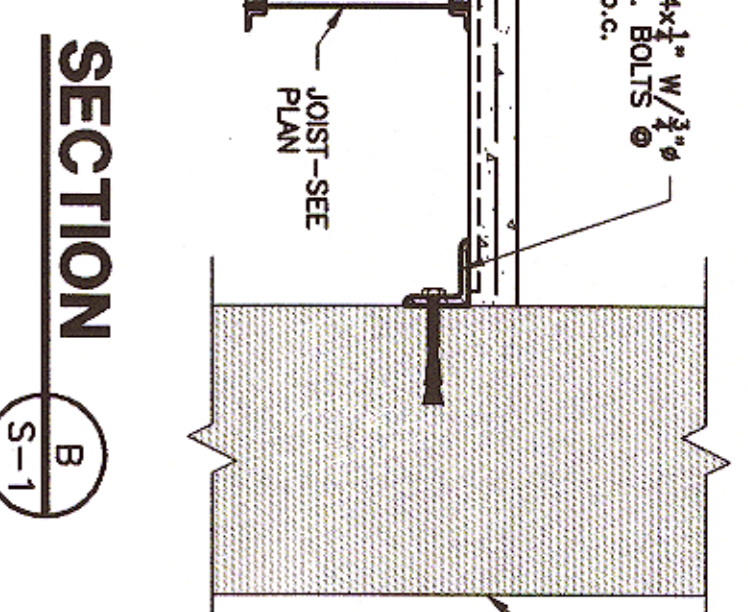
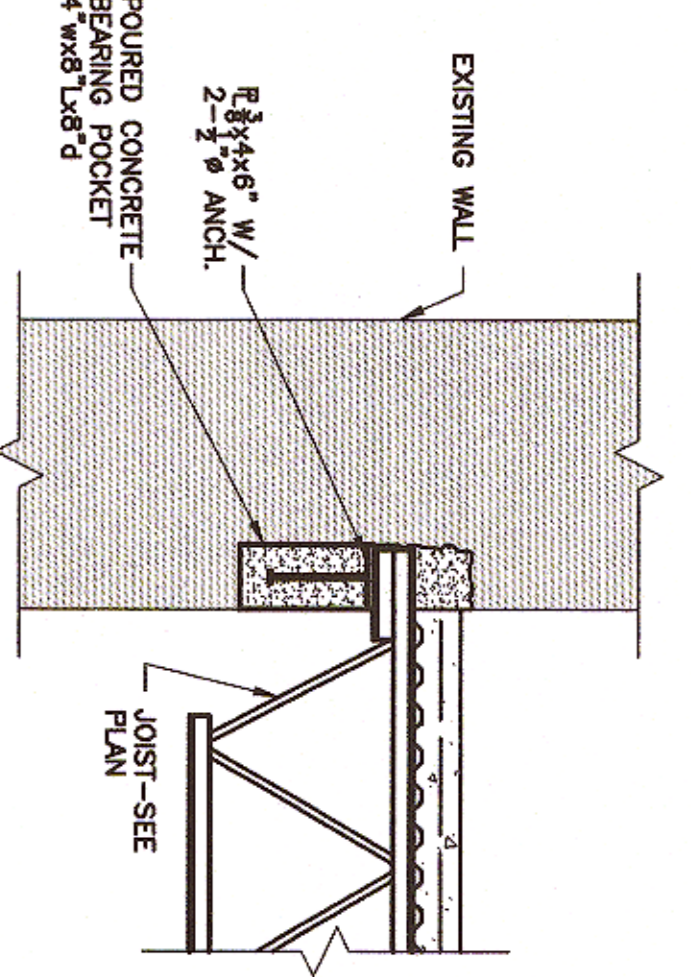
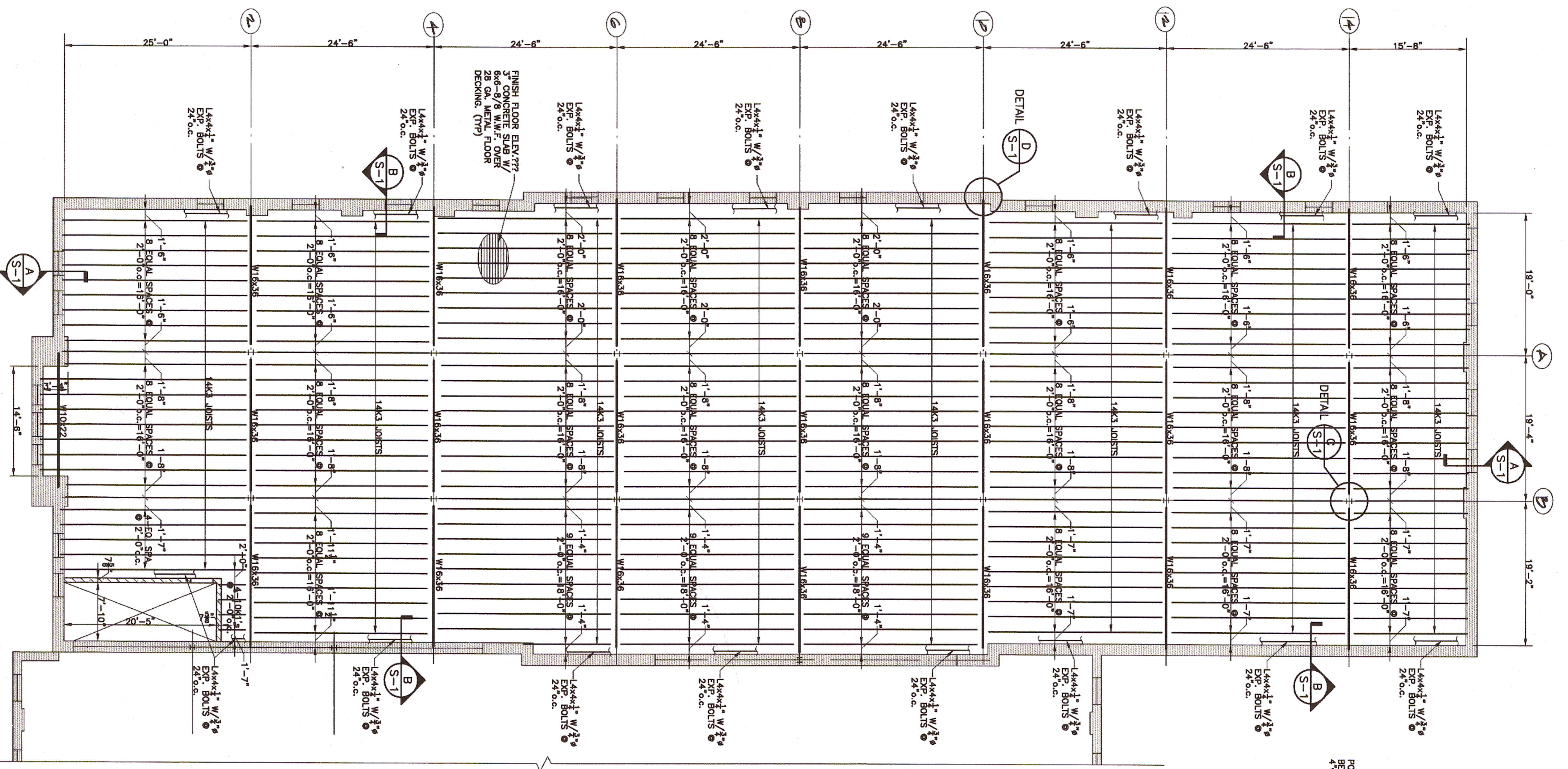
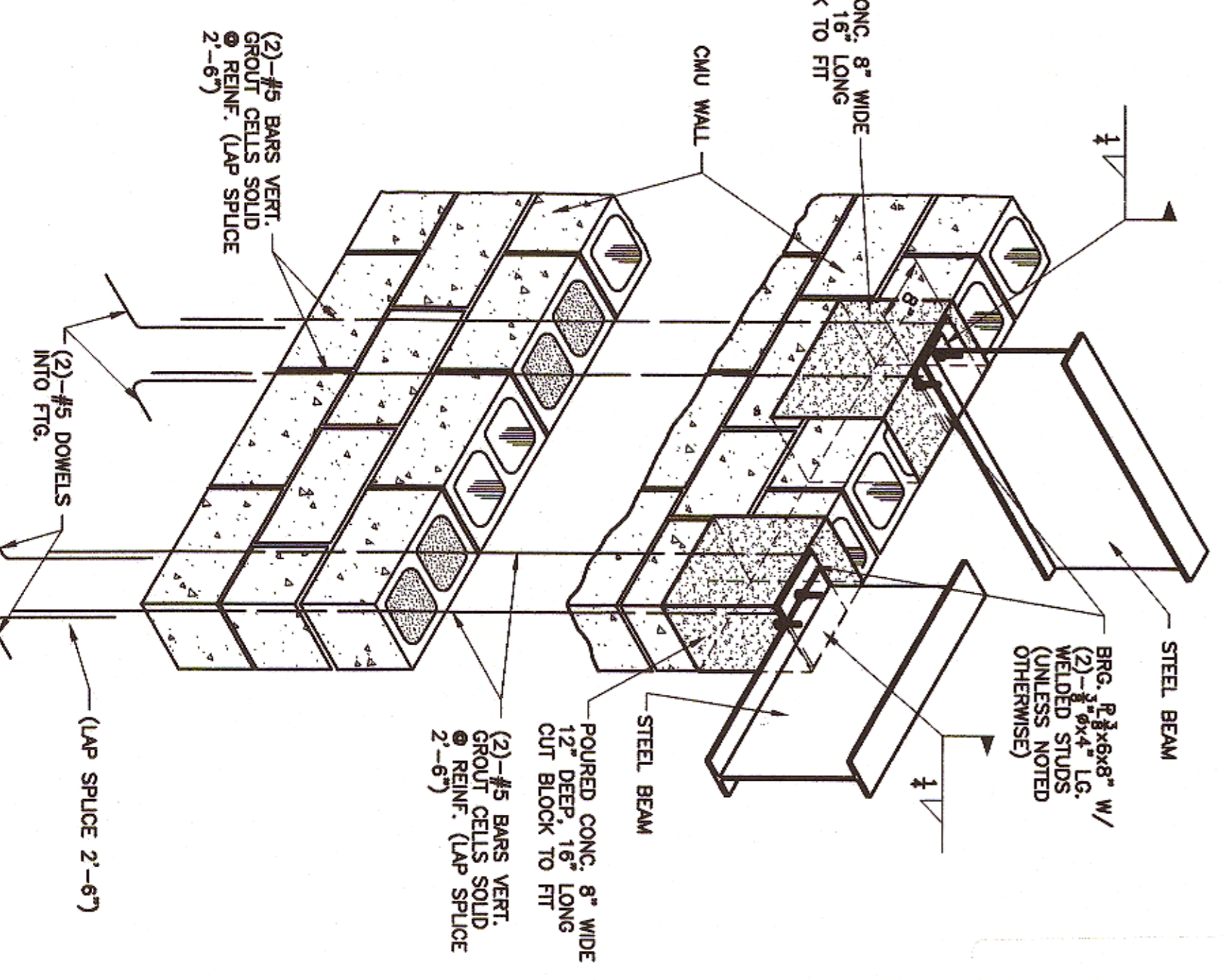
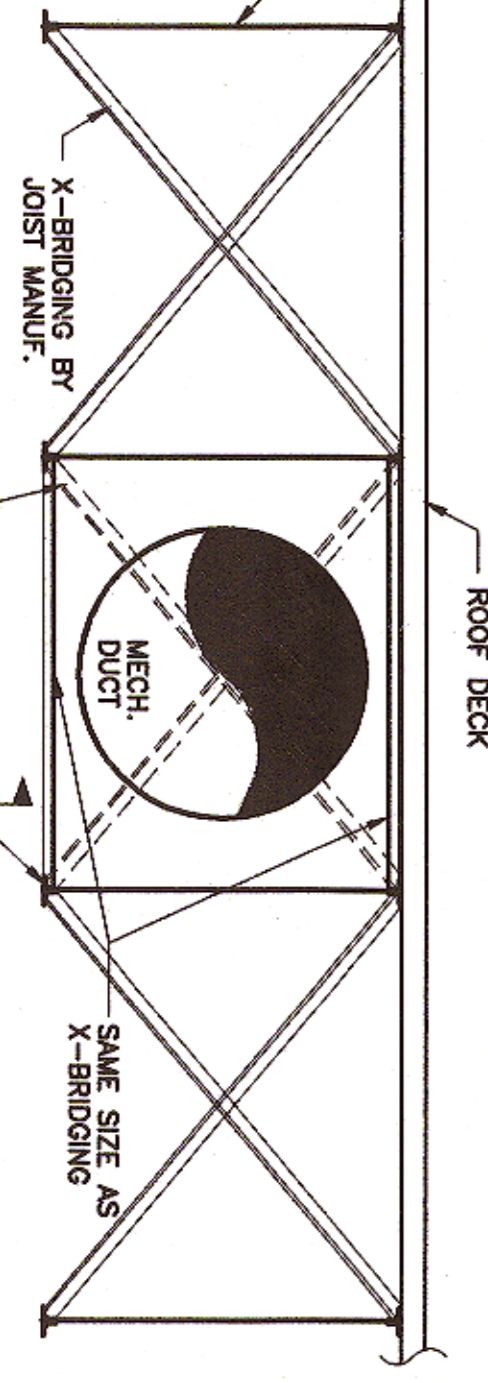
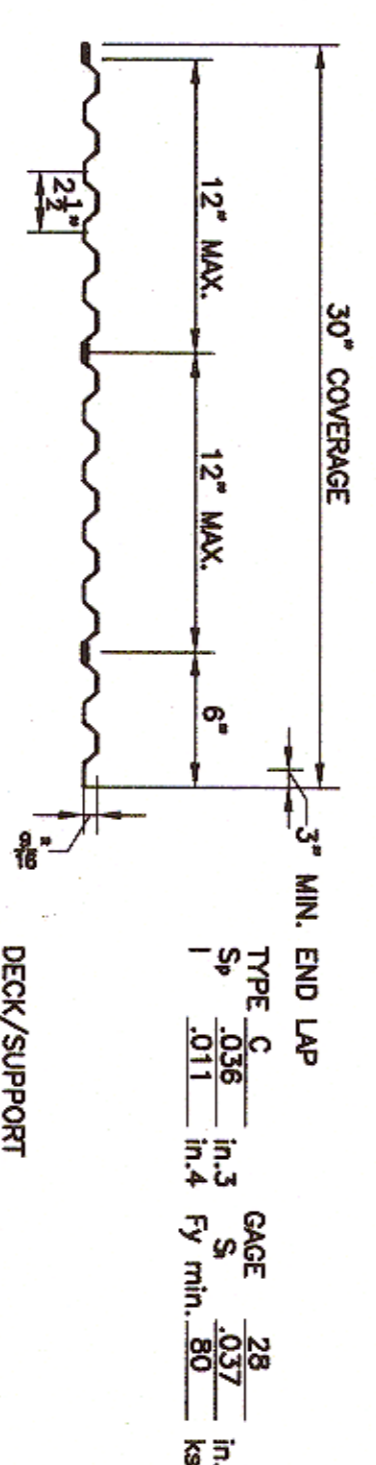
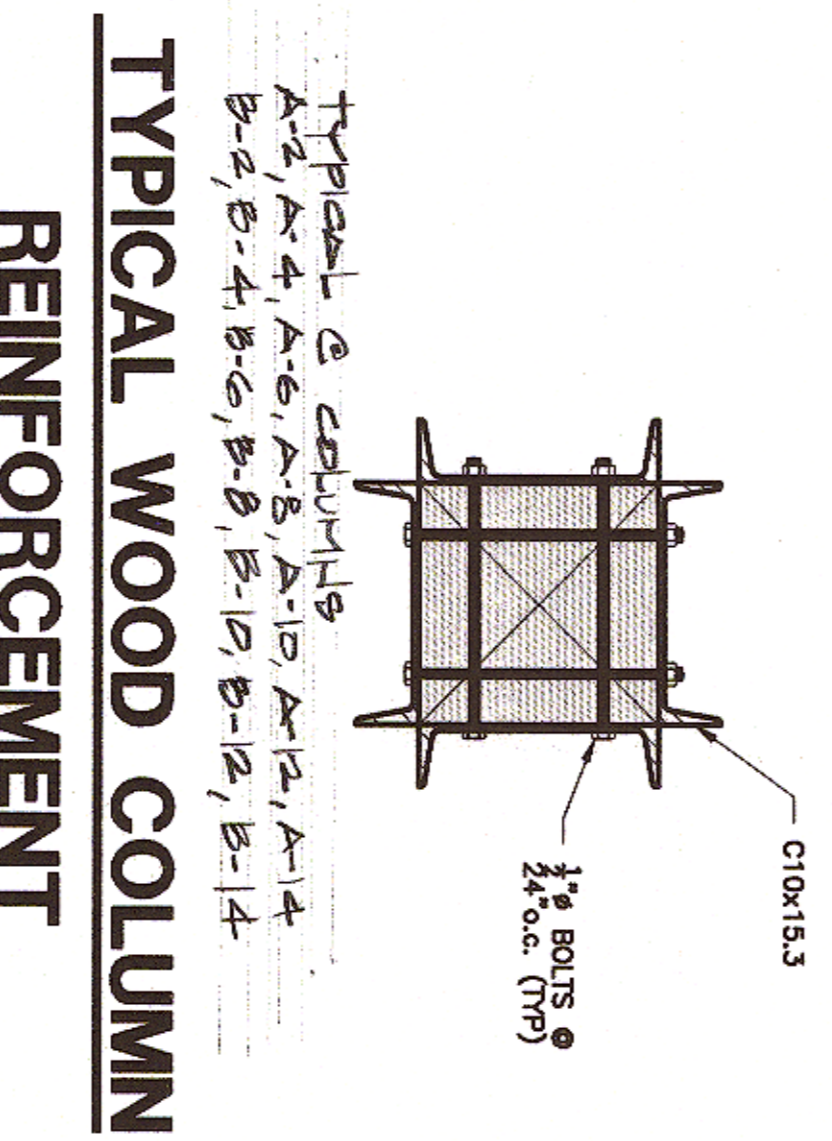

HUD Project No.

AS-BUILT DRAWING

PROJECT:
MCGOODWIN DEVELOPMENT
LEXINGTON LOFTS
200 BOLIVAR STREET
LEXINGTON, KENTUCKY

DRAWING:
SECOND FLOOR FRAMING PLAN

DATE: 9/5/02
DRAWN BY: SRF
REVISIONS: (02643)
1-12-03
8-05-04

POAGE ENGINEERS & ASSOCIATES

446 East High Street
Lexington, KY 40507
Phone: (859) 255-9034
Fax: (859) 252-3130

MICHAEL L. KNOLL ARCHITECT

346 South Main Street
Versailles, Kentucky 40383
Phone: 859-873-1900
Email: 3mcknoll@att.net

SHEET NO. S-1

