

5 WALL SECTION @ STAIR WEST WALL  
1/2" = 1'-0"

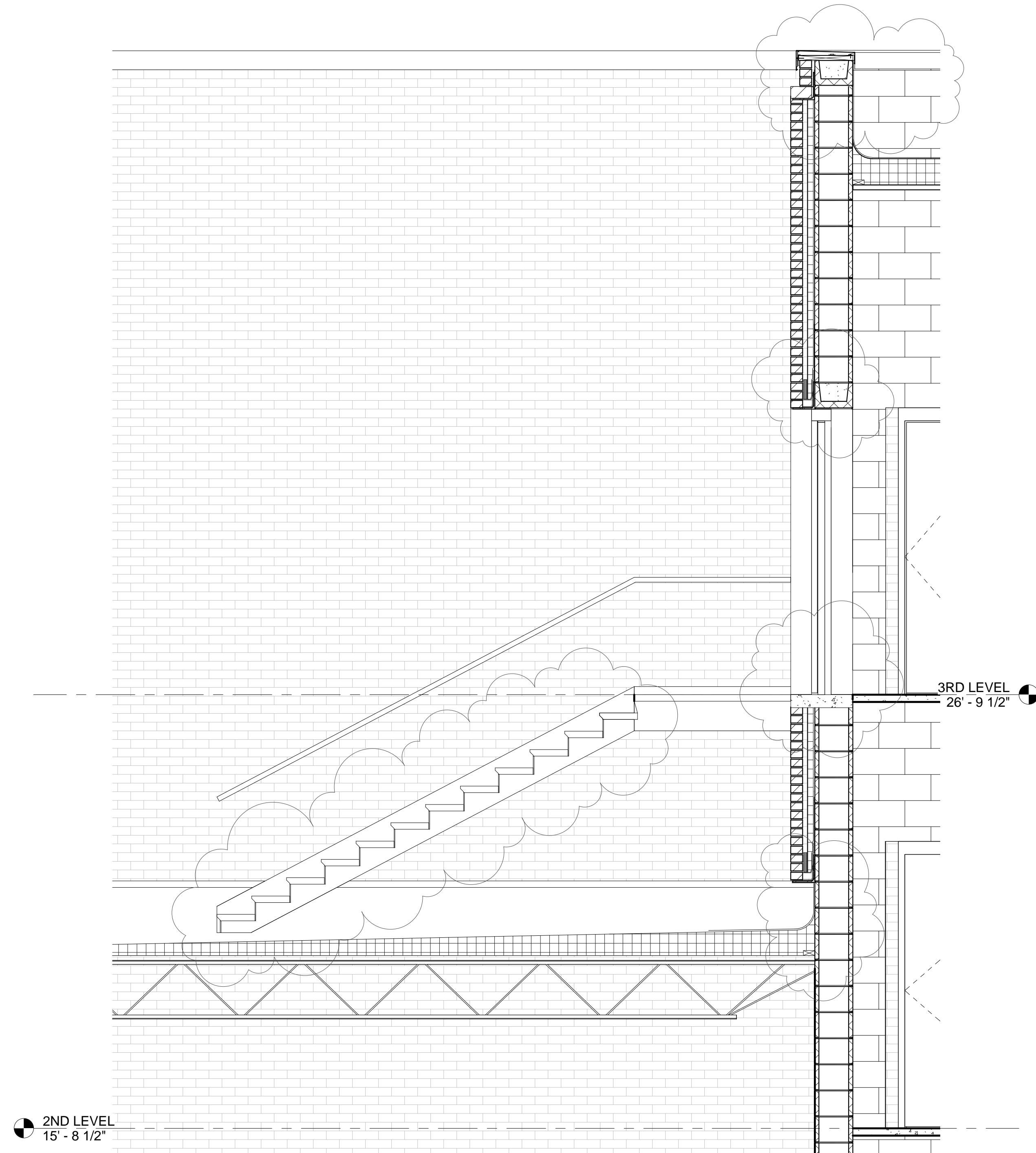

3 WALL SECTION @ STAIR ROOF ACCESS  
1/2" = 1'-0"

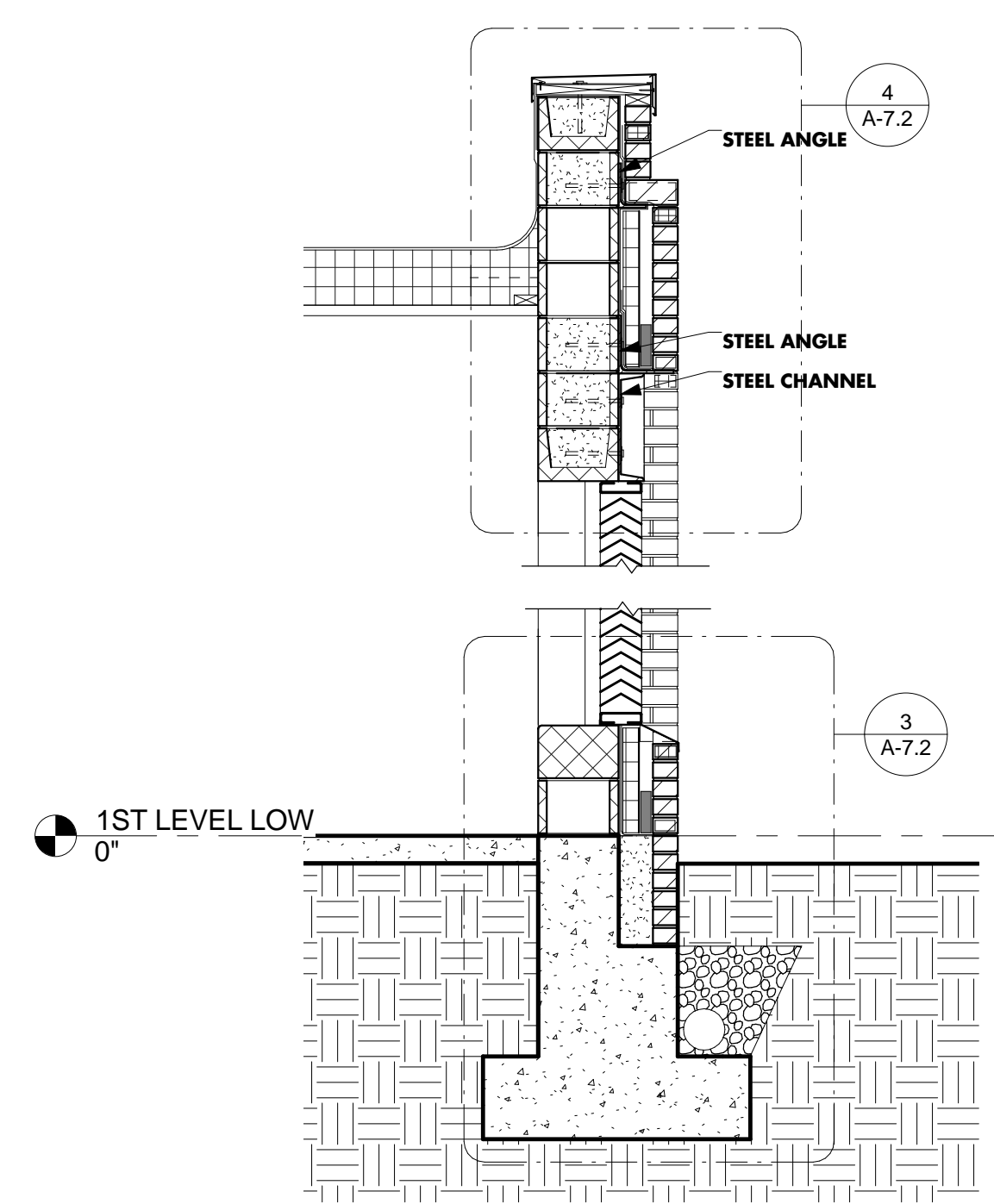

4 WALL SECTION THRU NEW WALL AT MECH. RM.  
1/2" = 1'-0"

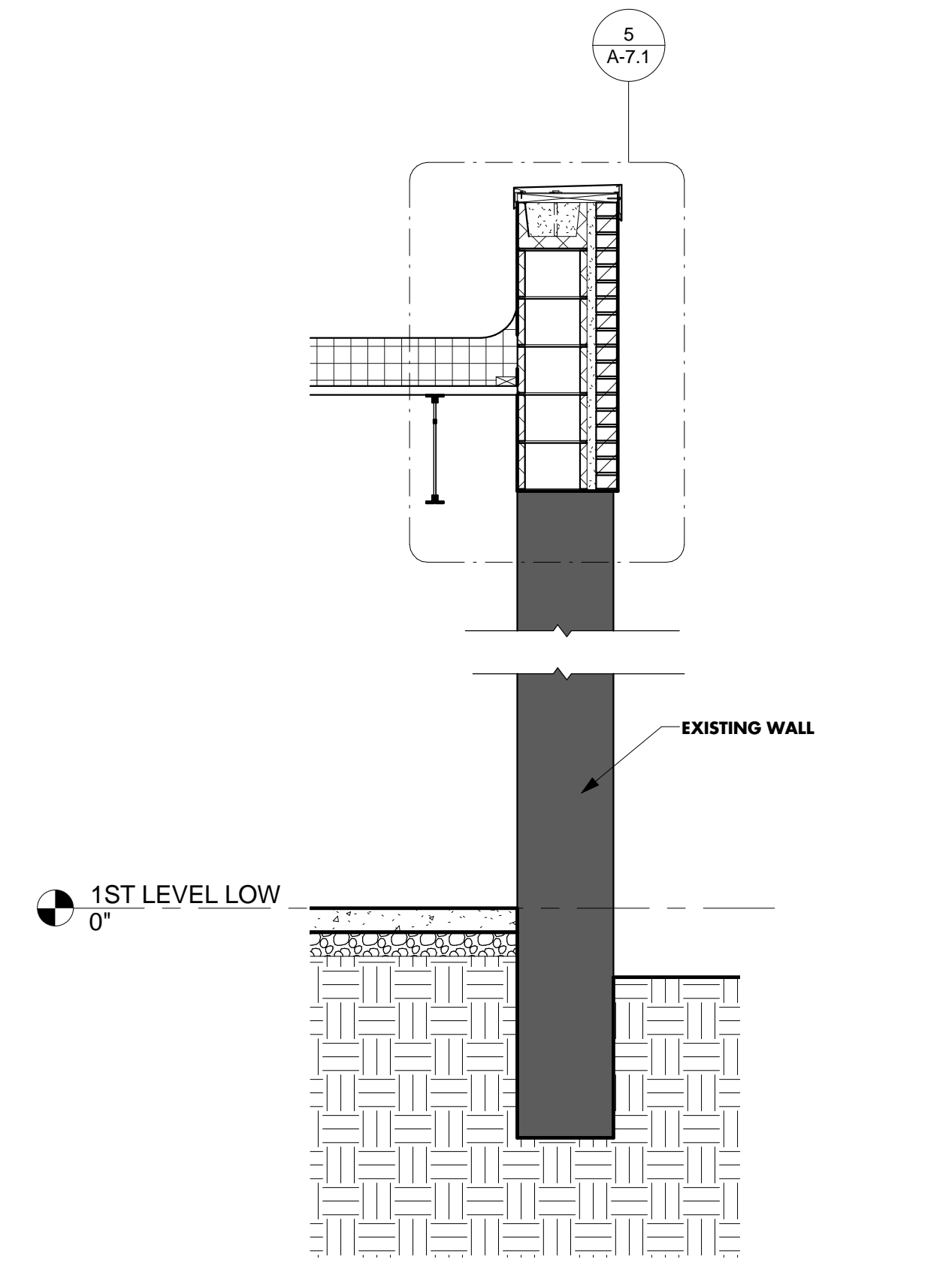

1 WALL SECTION THRU EXISTING WALL @ MECH. RM.  
1/2" = 1'-0"

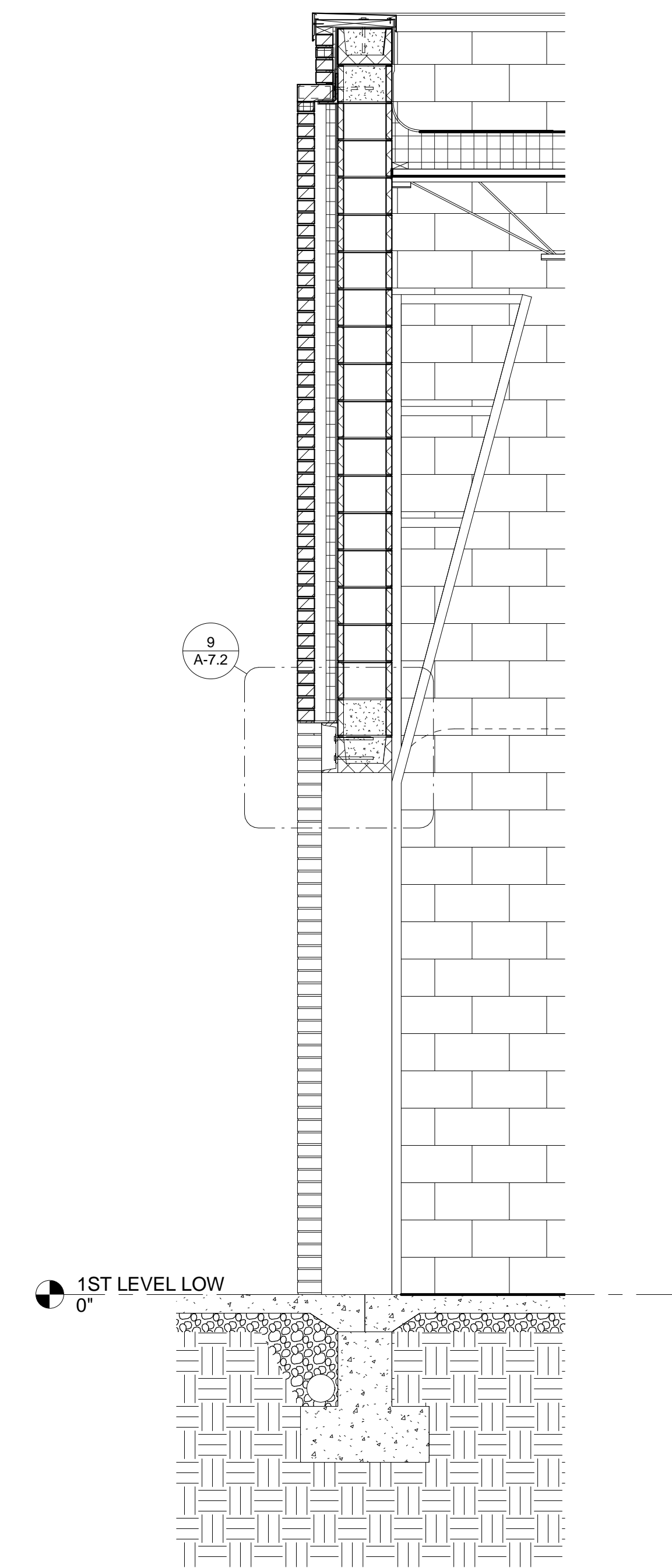

2 WALL SECTION @ NORTH WALL OF MECH. RM.  
1/2" = 1'-0"

UNIVERSITY LOFTS - Renovate Academic Facility UK School of Art & Visual Studies

WALL SECTIONS

NOT FOR CONSTRUCTION Job Number: 1205 Date: 05/2013 Drawn By: Author Checked By: Checker Revision: 1



212 North Upper Street  
Lexington, Kentucky 40507-1001  
p.603.252.2222  
www.omniarchitects.com

This Drawing and the Design shown thereon are the property of Omni Architects. The reproduction, copying or other use of this drawing without the written consent of Omni Architects is prohibited.

PHASE 3 - CONSTRUCTION DOCUMENTS  
50% REVIEW SUBMITTAL

A-3.2