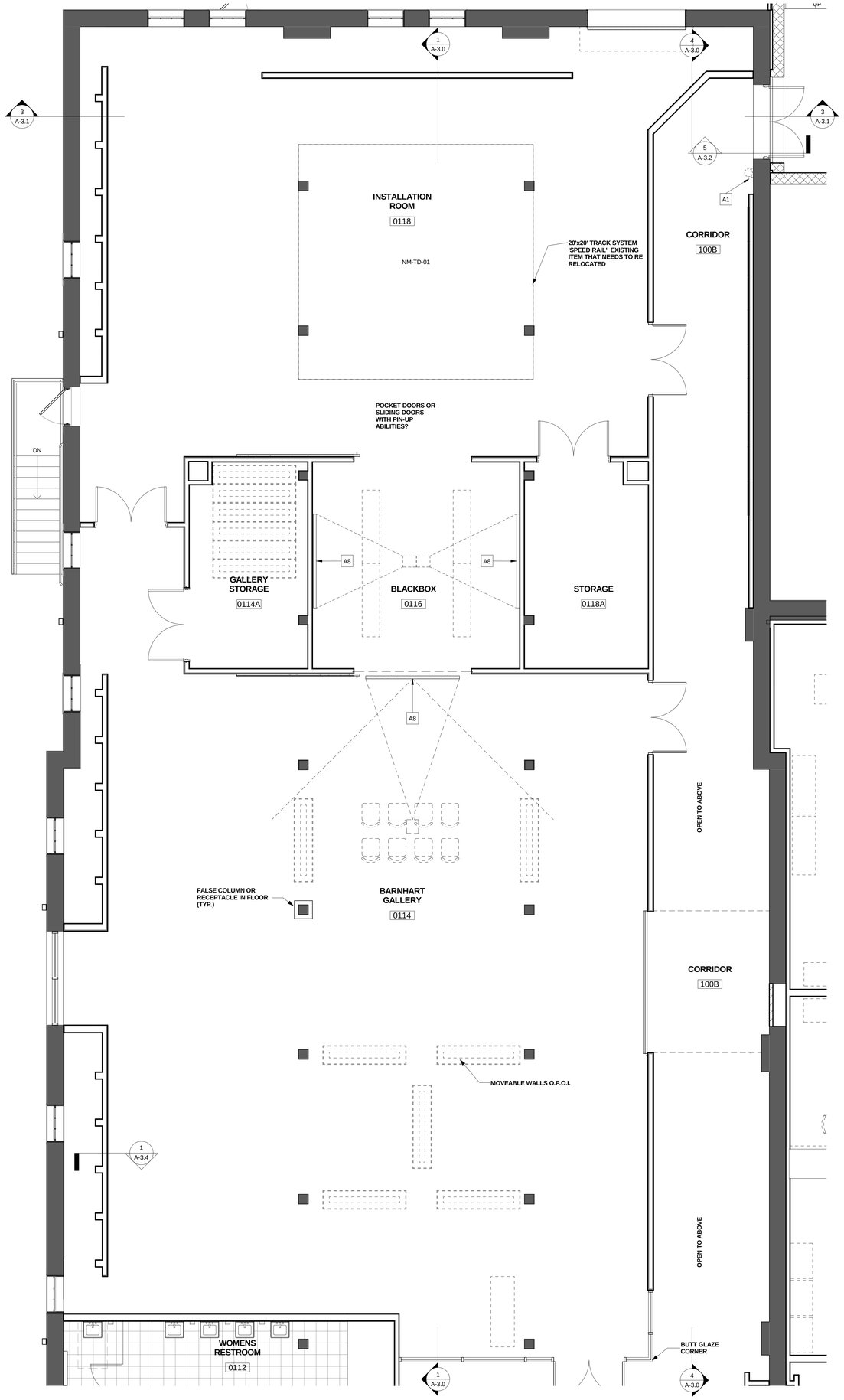

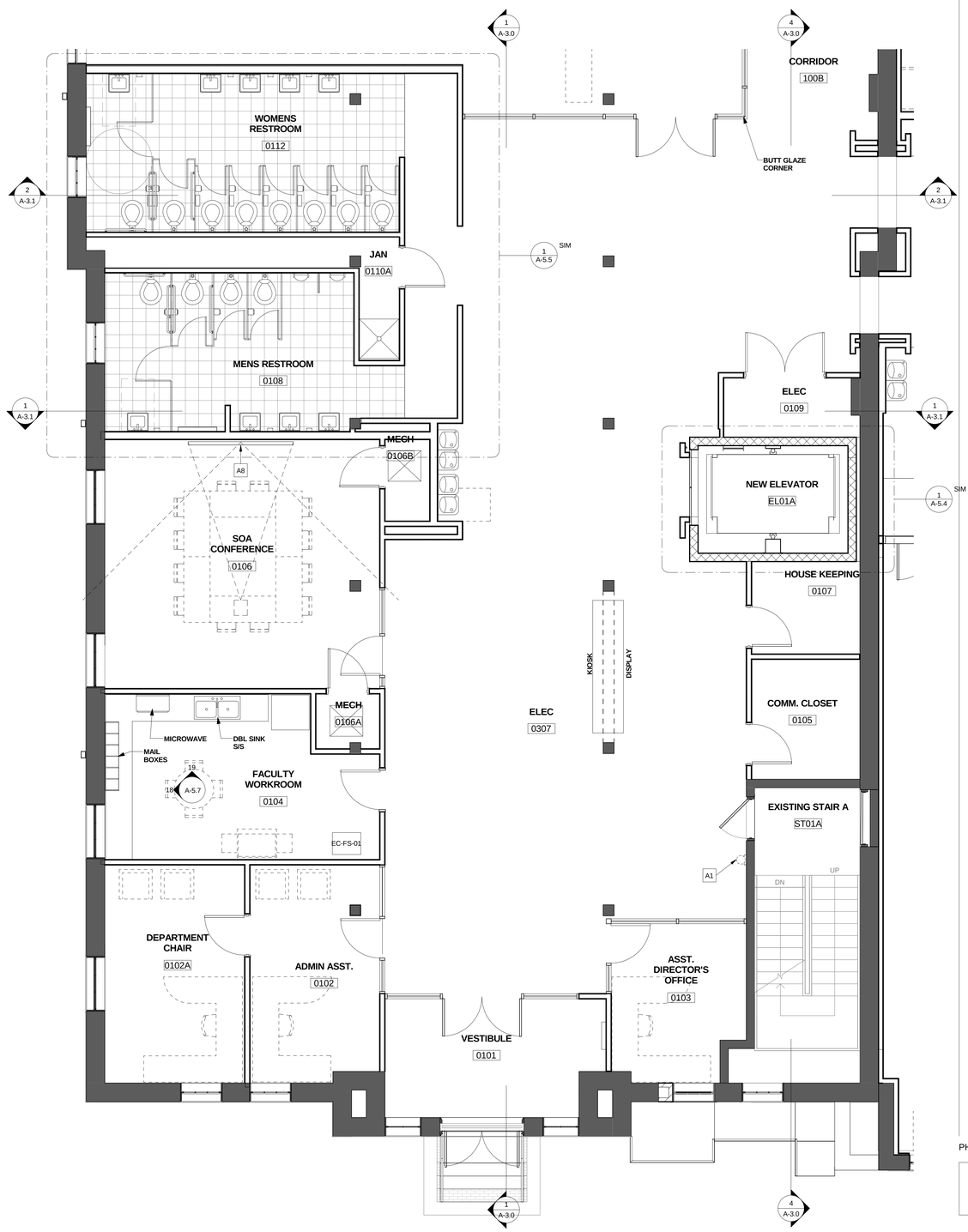

ACCESSORY SCHEDULE

NO.	DESCRIPTION	MANUFACTURER/MODEL.	DIMENSIONS	PROVIDER	MOUNTING HEIGHT	REMARKS
10	SOLID SURFACING SPLASH GUARD					
A1	FIRE EXTINGUISHER W/BRACKET	LARSENS: MP5/1521	N/A	C.F.C.I.	4'-0" A.F.F. TO F.E. HANDLE	A, B, C, CLASS RATED
A2	MARKER BOARD	CLARIDGE: SERIES , TYPE 4 LCS	4'-0" HIGH X 4'-0" WIDE	C.F.C.I.	7'-0" TO TOP	WITH MAP RAIL AND MARKER TRAY
A3	MARKER BOARD	CLARIDGE: SERIES , TYPE 4 LCS	4'-0" HIGH X 6'-0" WIDE	C.F.C.I.	7'-0" TO TOP	WITH MAP RAIL AND MARKER TRAY
A4	MARKER BOARD	CLARIDGE: SERIES , TYPE 4 LCS	4'-0" HIGH X 8'-0" WIDE	C.F.C.I.	7'-0" TO TOP	WITH MAP RAIL AND MARKER TRAY
A5	MARKER BOARD	CLARIDGE: SERIES , TYPE 4 LCS	4'-0" HIGH X 14'-0" WIDE	C.F.C.I.	7'-0" TO TOP	WITH MAP RAIL AND MARKER TRAY
A6	MARKER BOARD	CLARIDGE: SERIES , TYPE 4 LCS	4'-0" HIGH X 16'-0" WIDE	C.F.C.I.	7'-0" TO TOP	WITH MAP RAIL AND MARKER TRAY
A7	TACK BOARD		4'-0" HIGH X 4'-0" WIDE	C.F.C.I.	7'-0" TO TOP	
A8	PROJECTION SCREEN WALL MOUNTED	DRAPER: SILHOUETTE/ SERIES E	6'-0" HIGH X 8'-0" WIDE	C.F.C.I.	BOTTOM OF SCREEN FULLY DROPPED IS 3'-0" A.F.F.	ELECTRIC
A9	PROJECTION SCREEN WALL MOUNTED	DRAPER: SILHOUETTE/ SERIES E	8'-0" HIGH X 10'-0" WIDE	C.F.C.I.	BOTTOM OF SCREEN FULLY DROPPED IS 3'-0" A.F.F.	ELECTRIC
A10	GAS CYLINDER BRACKETS (PAIR PER CYLINDER)	TROEMER: 715/717	N/A	C.F.C.I.	SEE 15 & 16 A-5.8	PROVIDE QUANTITY SHOWN ON PLAN
A12	TELEVISION	-	54"	O.F.O.I.	-	ELECTRIC

GENERAL NOTES

SEE A-1.0a THRU A-1.3a FOR DIMENSIONS
SEE D-1.0 THRU D-1.3 FOR ADDITIONAL FINISH AND SURFACE PREPARATION REQUIREMENTS
SEE A-2.0 AND A-2.1 FOR EXTERIOR WORK
SEE A-10.0 THRU A-10.3 FOR FURNITURE PLANS
SEE A-9.1 FOR INTERIOR FINISHES

UNIVERSITY LOFTS - Renovate Academic Facility UK School of Art & Visual Studies

ENLARGED PLAN - 1ST FLOOR - ENTRY/GALLERY

NOT FOR CONSTRUCTION

Job Number: 1205 Date: 05/2013 Drawn By: Author Checked By: Checker Revision:

This Drawing and the Design shown thereon are the property of Omni Architects. The reproduction, copying or other use of this Drawing or Design without the written consent of Omni Architects is prohibited.

Omni ARCHITECTS
212 North Upper Street
Lexington, Kentucky 40507-1001
p 859.252.6664 f 859.253.2358
www.omnicreateds.com

PHASE 3 - CONSTUCTION DOCUMENTS
50% REVIEW SUBMITTAL

A-5.20