

SECTION @ EXISTING TUNNEL CONNECTION
1/2" = 1'-0"

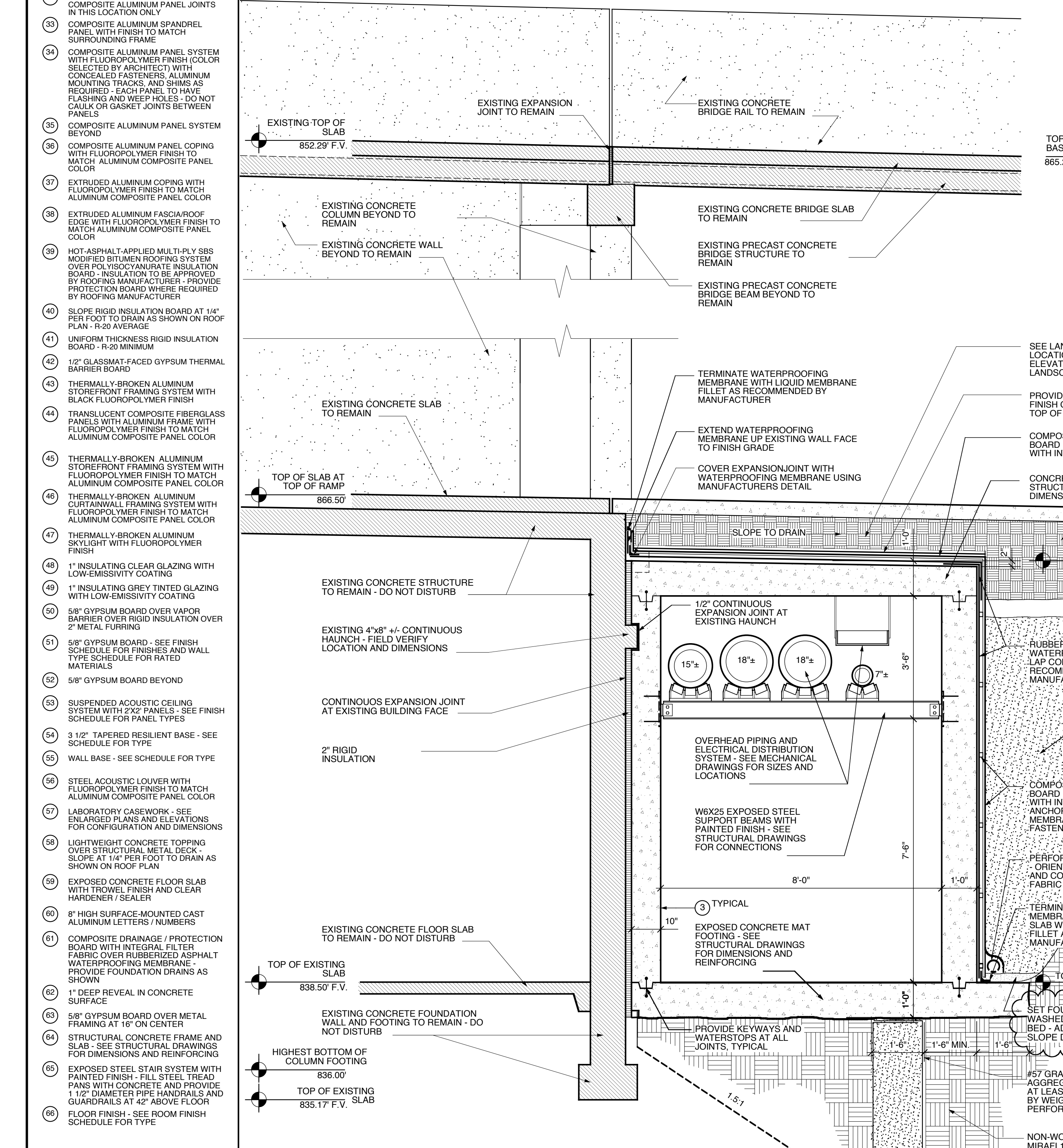

SECTION @ EXISTING LANDRUM BUILDING
1/2" = 1'-0"

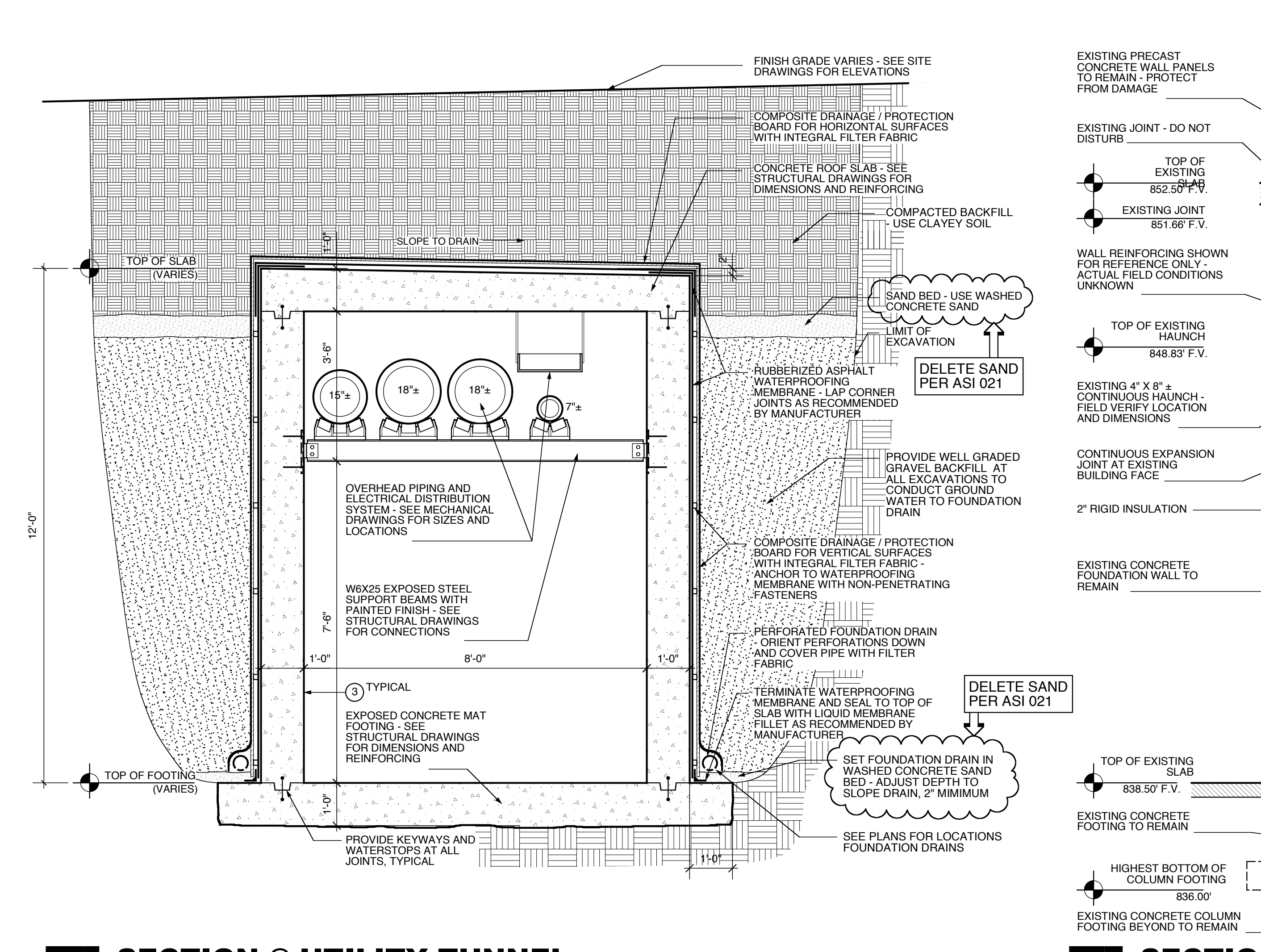

SECTION @ UTILITY TUNNEL
1/2" = 1'-0"

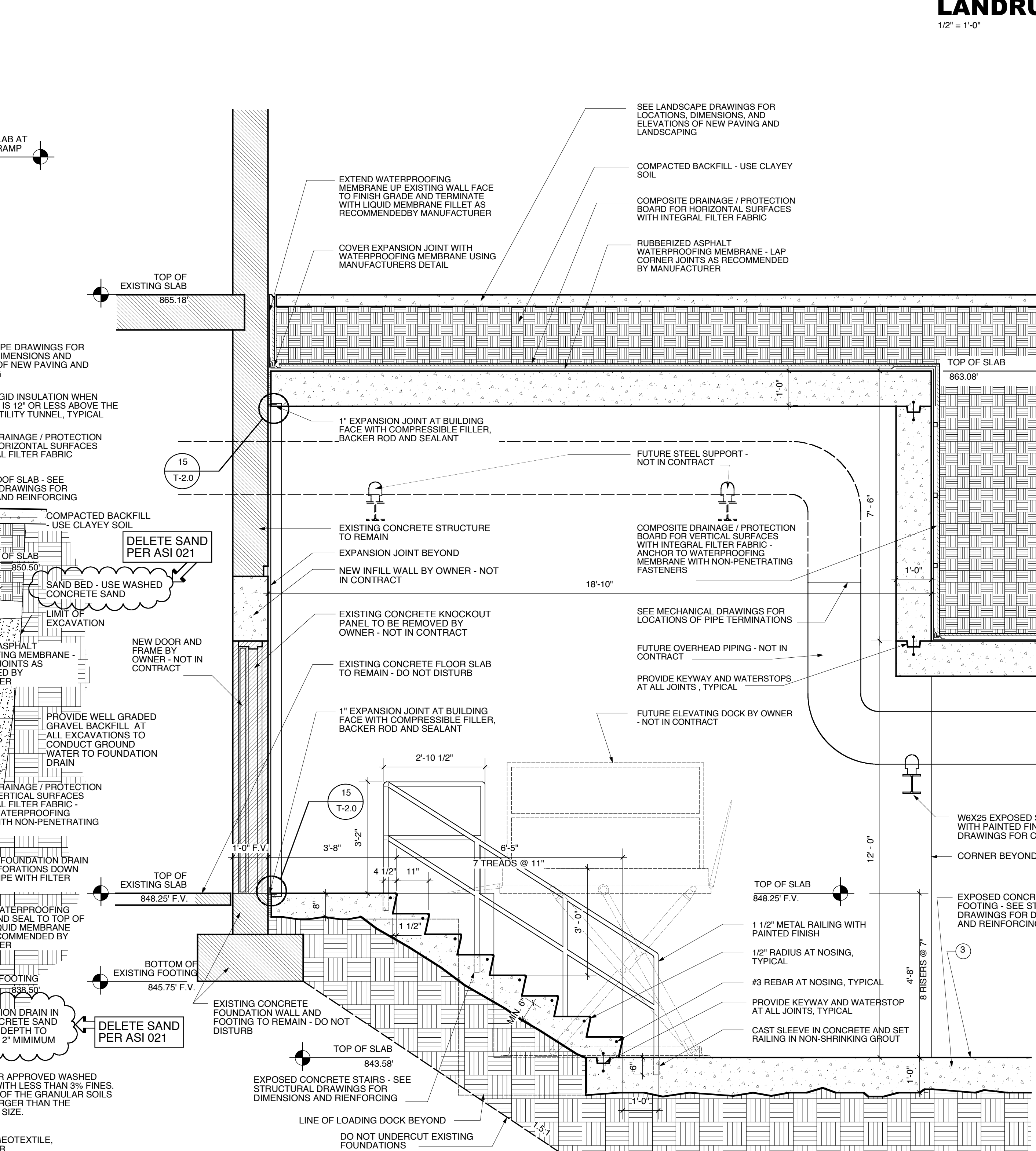

SECTION @ EXISTING NATURAL SCIENCE BUILDING
1/2" = 1'-0"

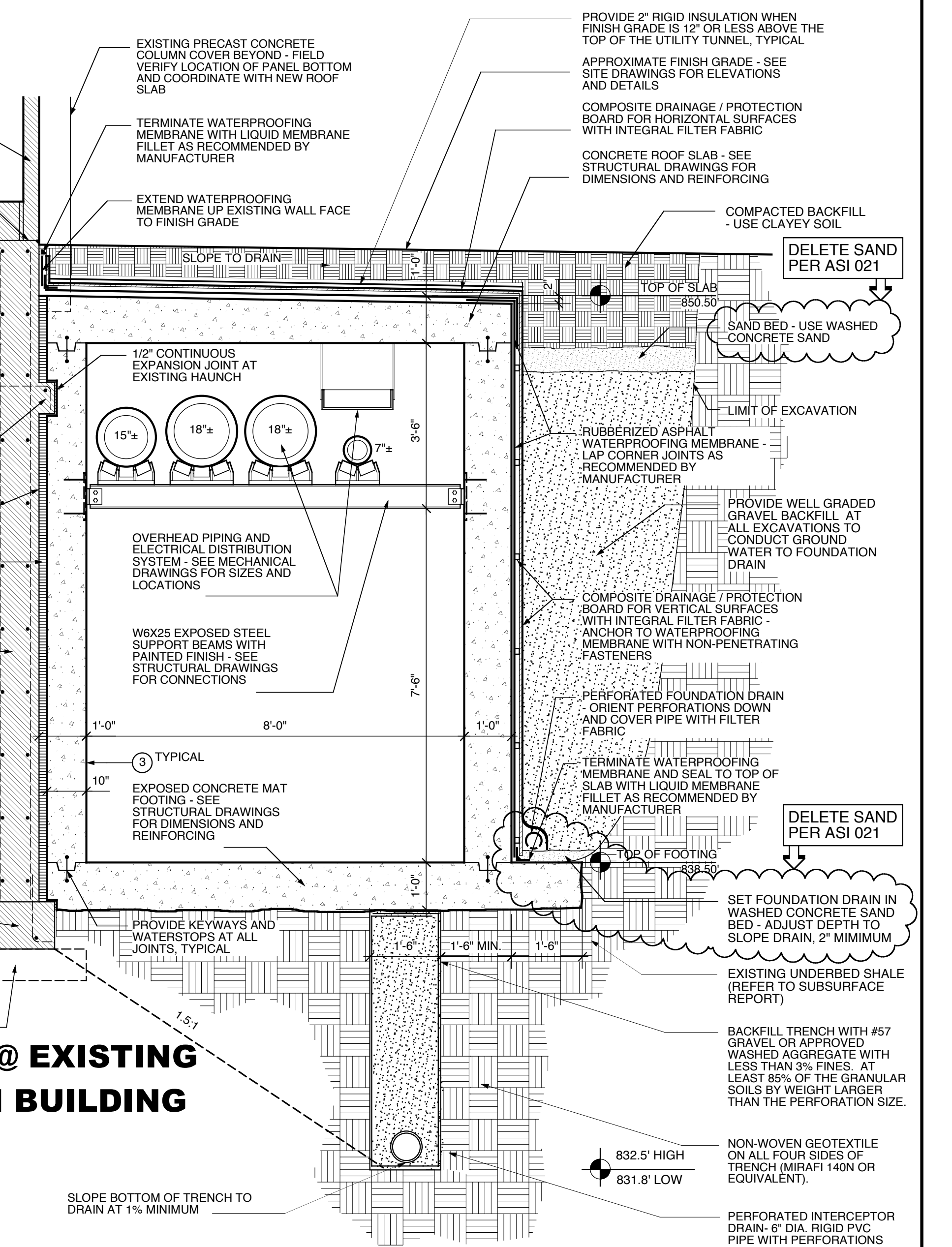

SECTION @ EXISTING LANDRUM BUILDING
1/2" = 1'-0"

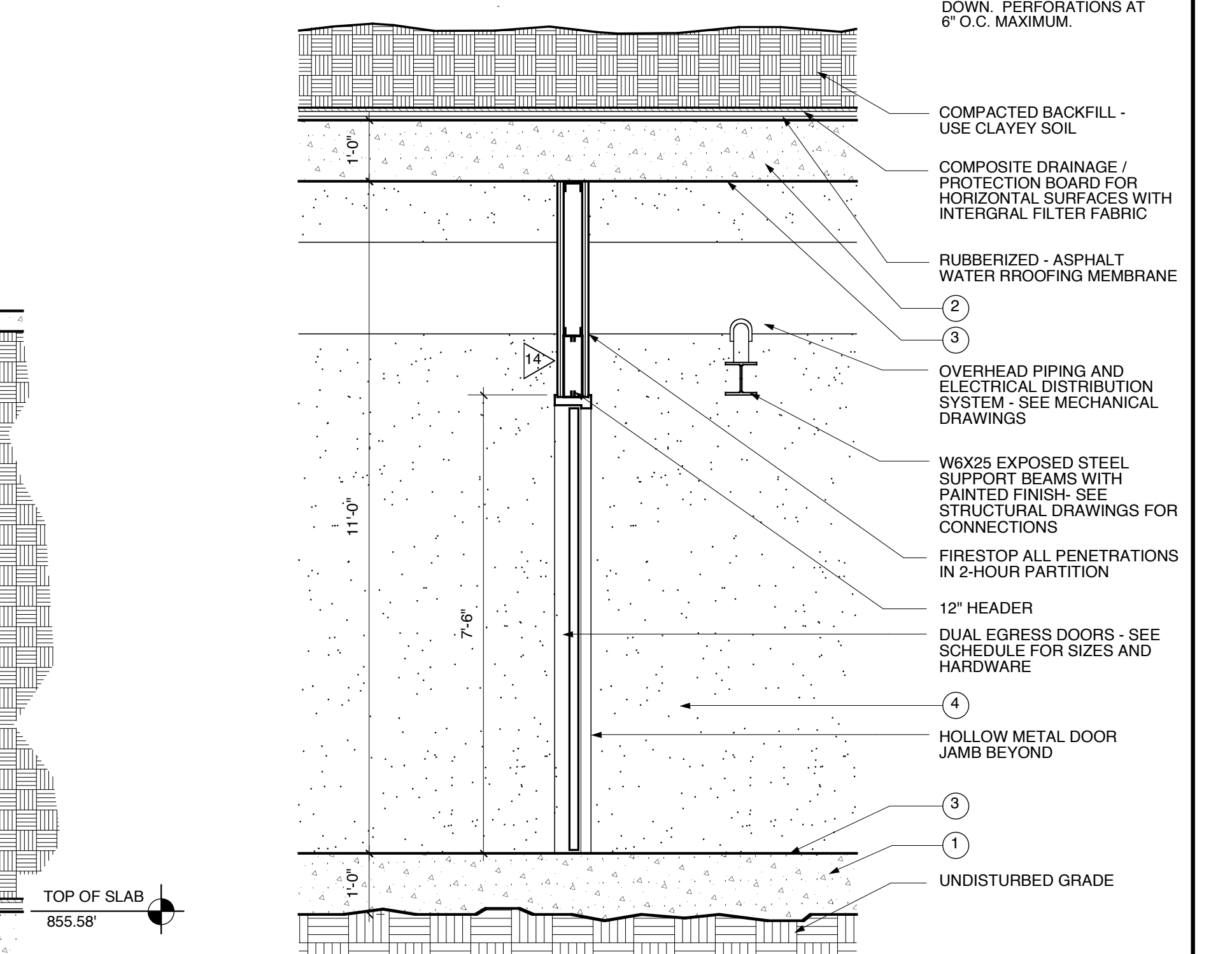

SECTION @ EGRESS DOORS
1/2" = 1'-0"

GENERAL NOTES
WATERPROOFING MEMBRANE DETAILS SHOWN BASED ON PRODUCTS MANUFACTURED BY W. R. GRACE & CO.
SEE SITE DRAWINGS FOR SIZES, SLOPE, AND LOCATIONS OF ALL PERFORATED FOUNDATION DRAINS

RECORD DOCUMENTS
These Record Documents have been prepared based on information provided by others. The Consultant has not verified the accuracy and/or completeness of this information and shall not be responsible for any errors or omissions that may be incorporated as a result of erroneous information provided by others.

UTILITY TUNNEL SECTIONS
12/1/02
DATE

REVISIONS	DATE
1	
2	
3	
4	
5	
6	
7	
8	
9	

NORTHERN KENTUCKY UNIVERSITY
NATURAL SCIENCE BUILDING

RECORD DATE		DRAWING NO.	T-3.0
DRAWN BY	EZ,JB	COMMONWEALTH OF KENTUCKY	FINANCE AND ADMINISTRATION CABINET
CHECKED BY	MWJ	DIVISION OF ENGINEERING	DEPARTMENT FOR FACILITIES MANAGEMENT
A & E FILE NO.		FRANKFORT, KENTUCKY	
DATE	6/99	ENGR. FILE NO.	I-111
AGENCY AUTHORIZED AGENT		APPROVED FOR PROGRAM CONCEPT ONLY	DATE
DIVISION OF ENGINEERING		APPROVED FOR PROGRAM CONCEPT ONLY	DATE

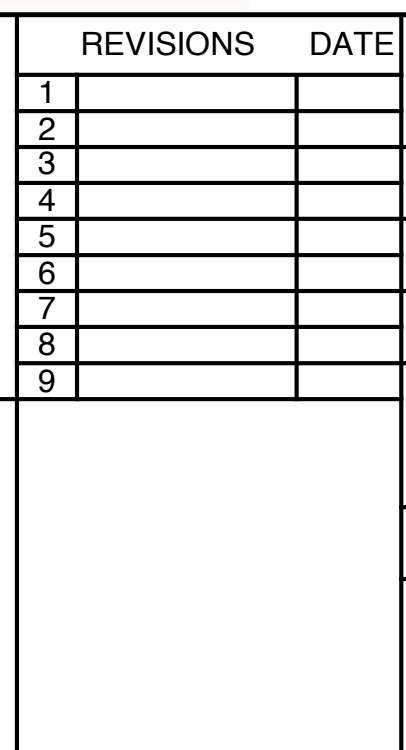

T-3.0

