

8/10/2012 12:28:00 AM

- 1 REMOVE PORTIONS OF EXISTING WALL DOWN TO FOUNDATION
- 2 CUT NEW DOORWAYS IN EXISTING WALL
- 3 NEW 12" CONCRETE WALL TO UNDERSIDE OF EXISTING CONCRETE BEAM
- 4 NEW 36" x 36" COLUMN UNDER EXISTING PIER & CONCRETE BEAM
- 5 NEW 36" x 36" COLUMN UNDER EXISTING PIER
- 6 NEW 1'-8" x 2'-0" CONCRETE COLUMN TO UNDERSIDE OF CONCRETE BEAM
- 7 NEW FOOTING 4'-0" x 4'-0" x
- 8 NEW FOOTING 5'-0" x 5'-0" x
- 9 5" SLAB ON GRADE REINFORCED WITH 6 x 6 - W2.9 x W2.9 WWR OVER VAPOR BARRIER
- 10 24 x 24 PIER x 2' - 8" CONE PIER
- 11 36" Ø DS TDSE = -2' - 8" BDSE = -11' - 8"

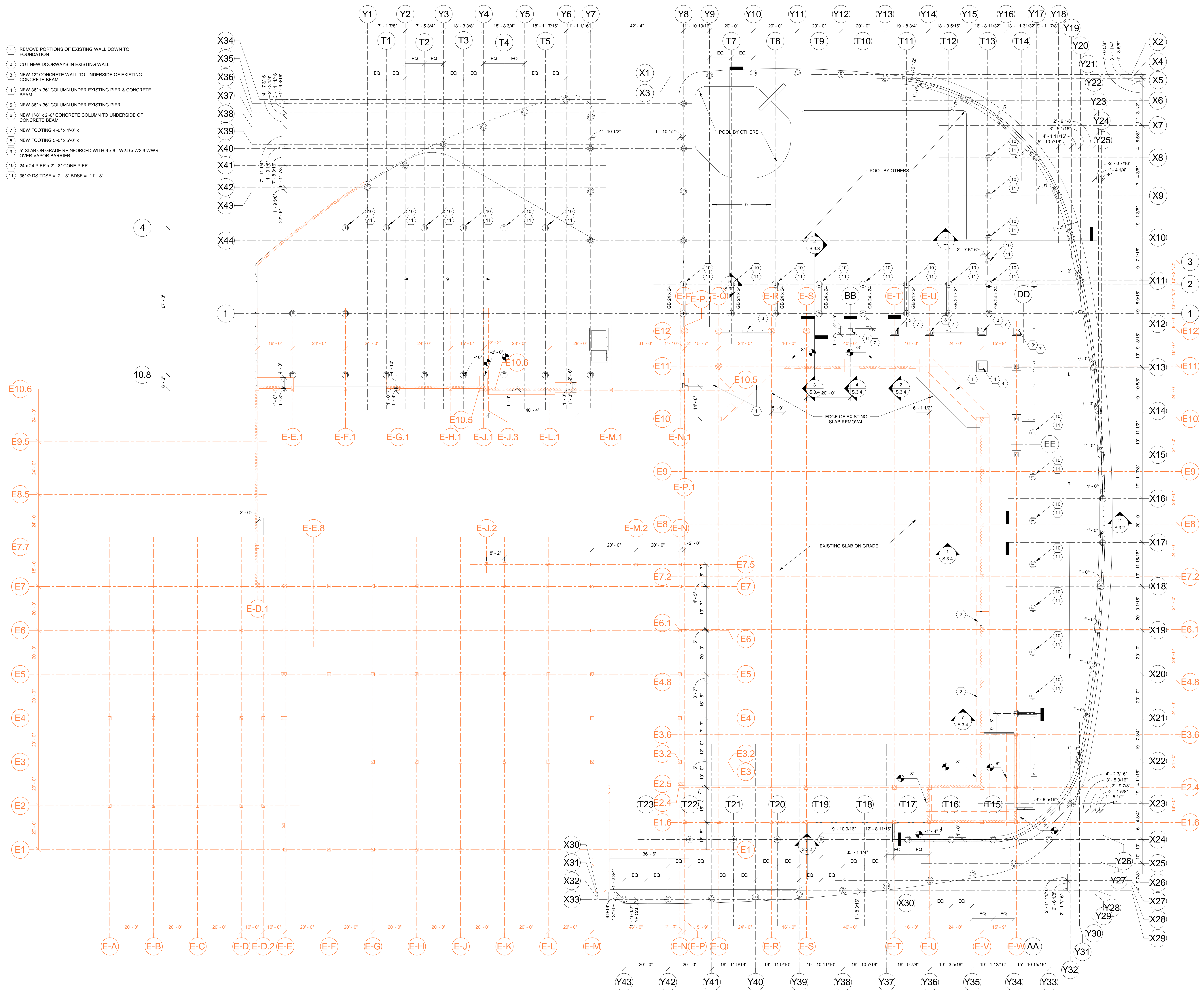

Northern Kentucky University - Student Recreation Center

75% DD

Drawing Name:	FOUNDATION/1ST FLOOR	#	Revision Date
NKU Project Number:			
Project Number:			
Date:			
Drawn By:	JLL	Checked By:	PEYMAN

Omni ARCHITECTS
 212 North Upper Street
 Lexington, Kentucky 40507-1001
 P 859.252.6664 F 859.253.2358
 www.omniarchitects.com

bfmj
 Brent F. McCreary, J. Michael
 Licensed Professional Engineers
 125 EAST MAIN ST., SUITE 100
 LEXINGTON, KY 40502
 FAX 859.253.6800
 BFMJ No. 11107

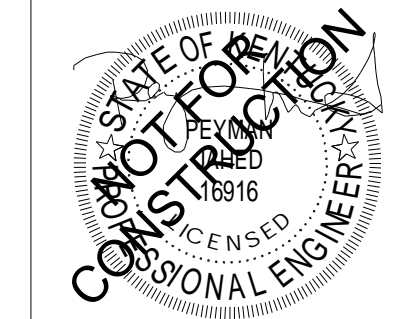

S.2.0