

1 SECTION  
S-3.0 1" = 1'-0"

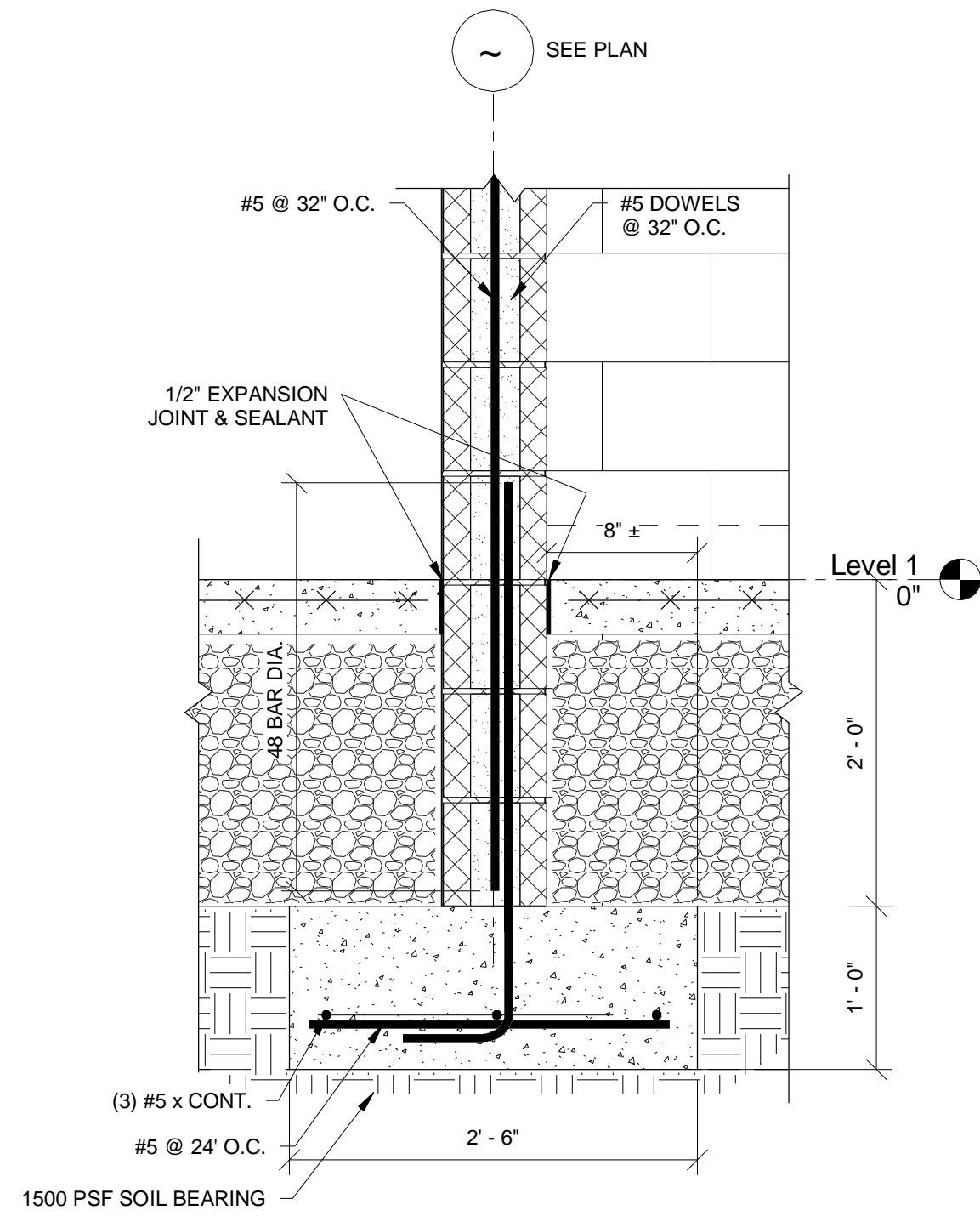

2 SECTION  
S-3.0 1" = 1'-0"

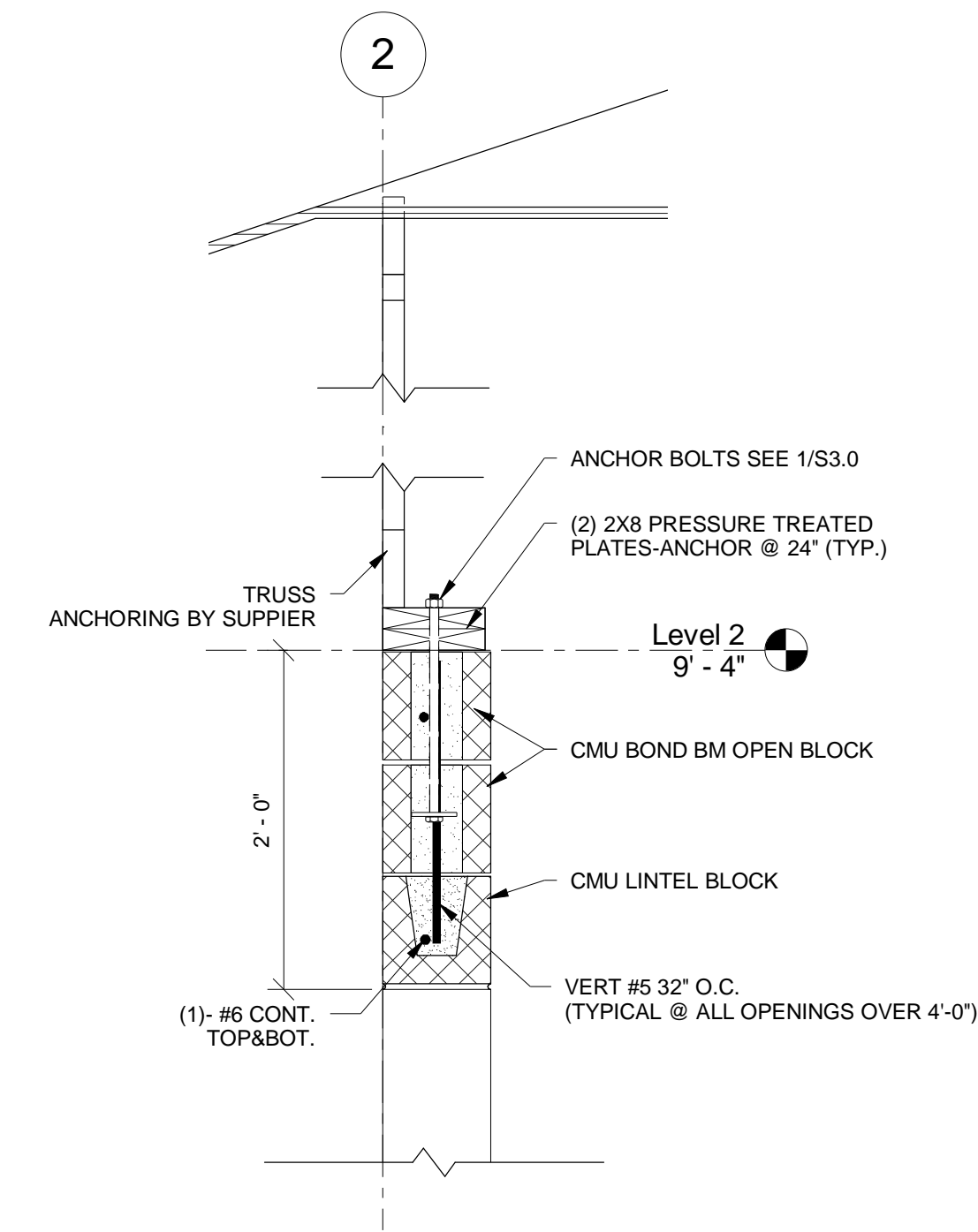

TYPICAL WALL MASONRY LINTEL

3 SECTION  
S-3.0 1" = 1'-0"

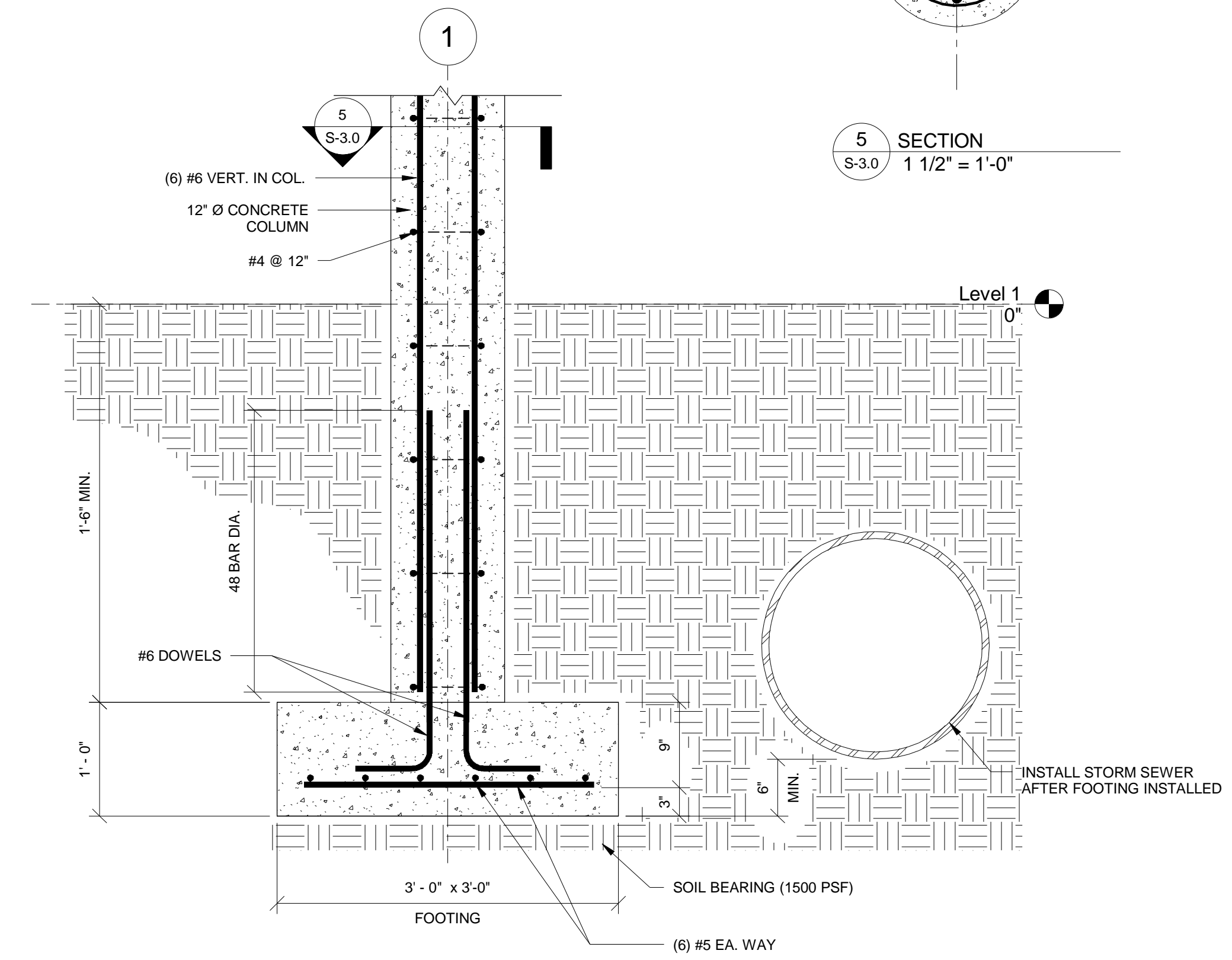

4 SECTION  
S-3.0 1" = 1'-0"

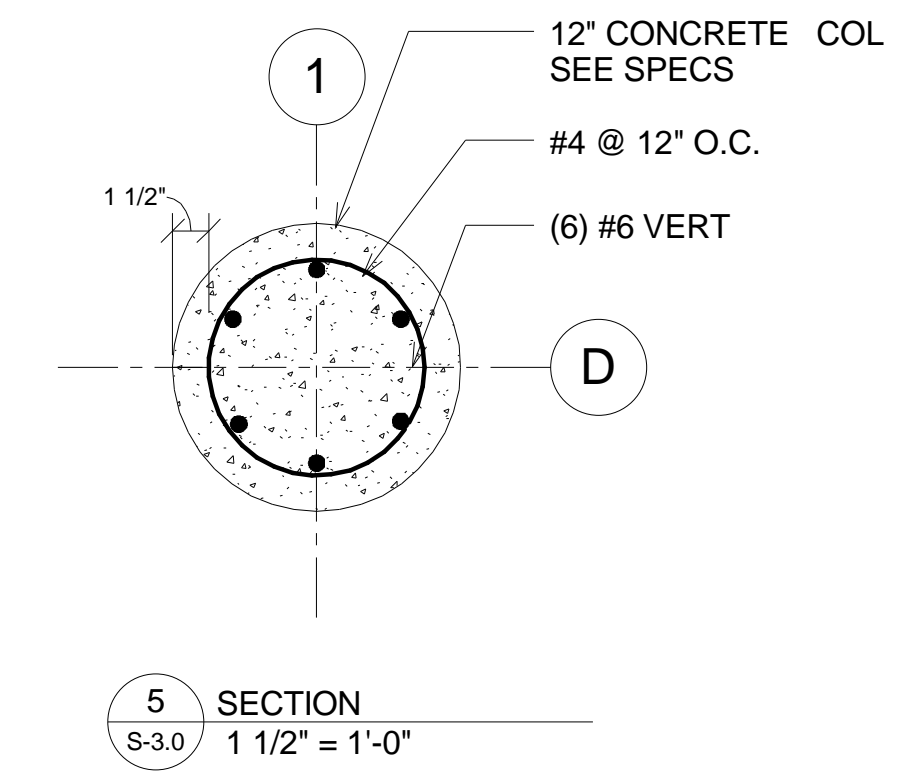

5 SECTION  
S-3.0 1 1/2" = 1'-0"

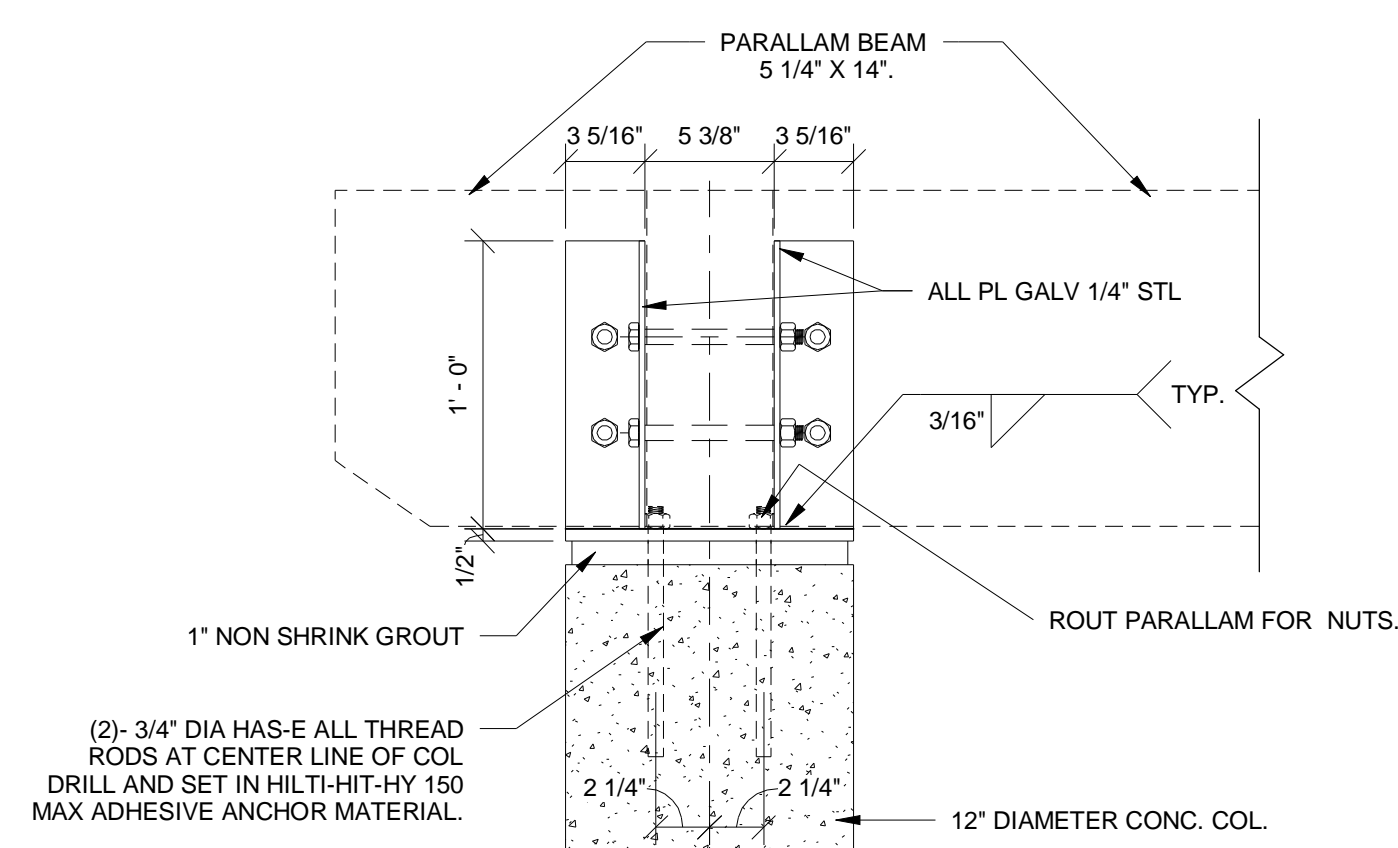

ELEVATION  
BEAM SADDLE-1

PLAN  
BEAM SADDLE-1

NOTE: ALL SADDLE BOLTS, PLATES & ANCHORS TO BE GALVANIZED PER SPECIFICATIONS SEE ARCHITECTURALS & DIVISION 9 FOR FINISHING

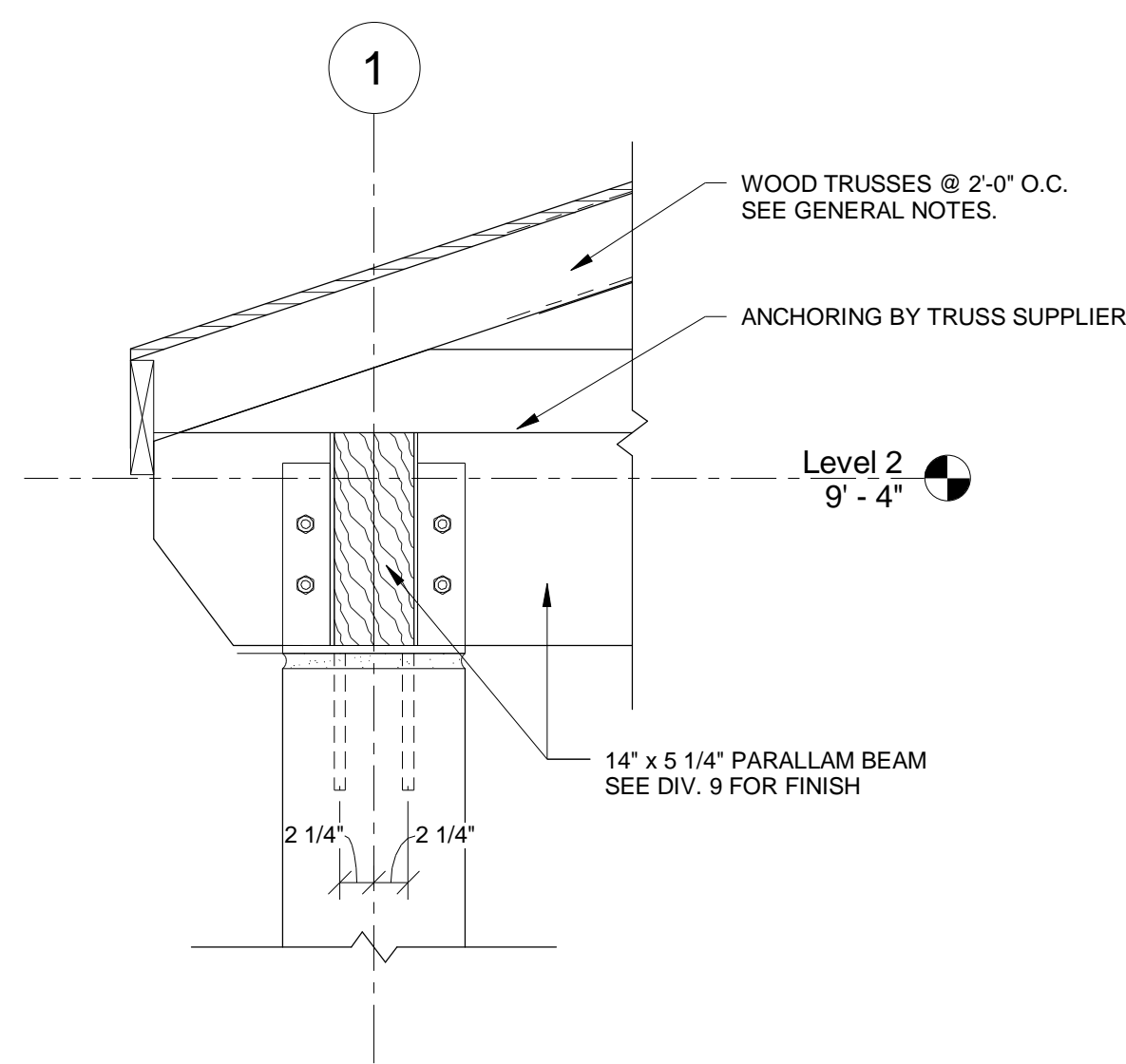

6 SECTION  
S-3.0 1" = 1'-0"

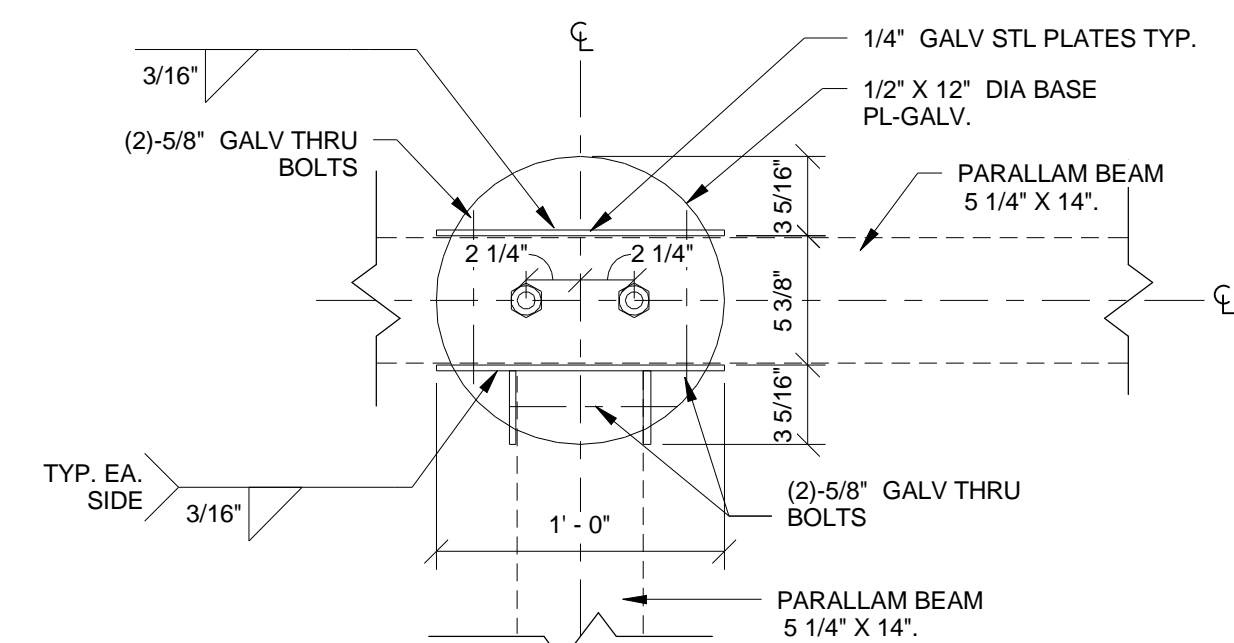

7 SECTION  
S-3.0 1 1/2" = 1'-0"

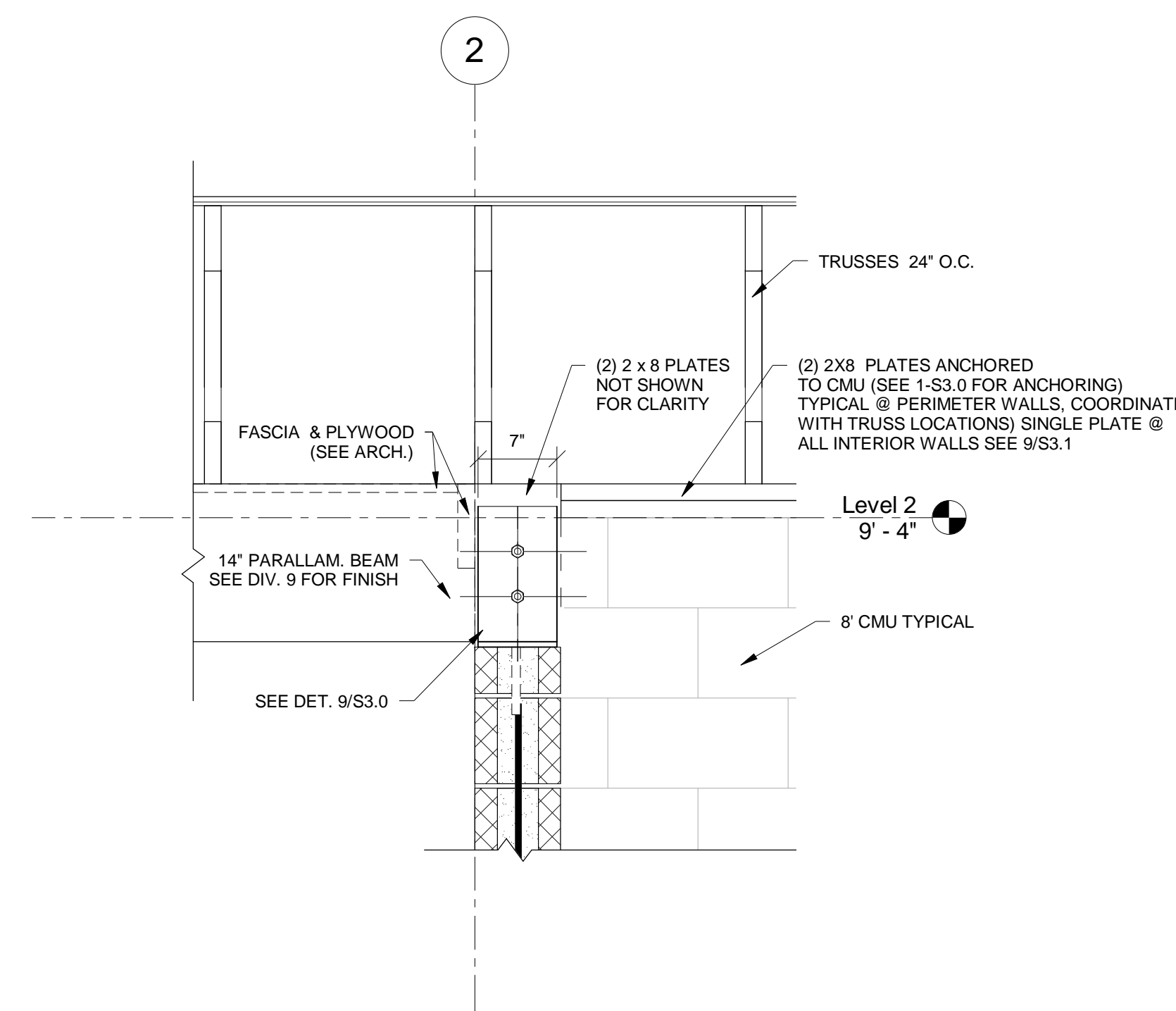

8 SECTION  
S-3.0 1" = 1'-0"

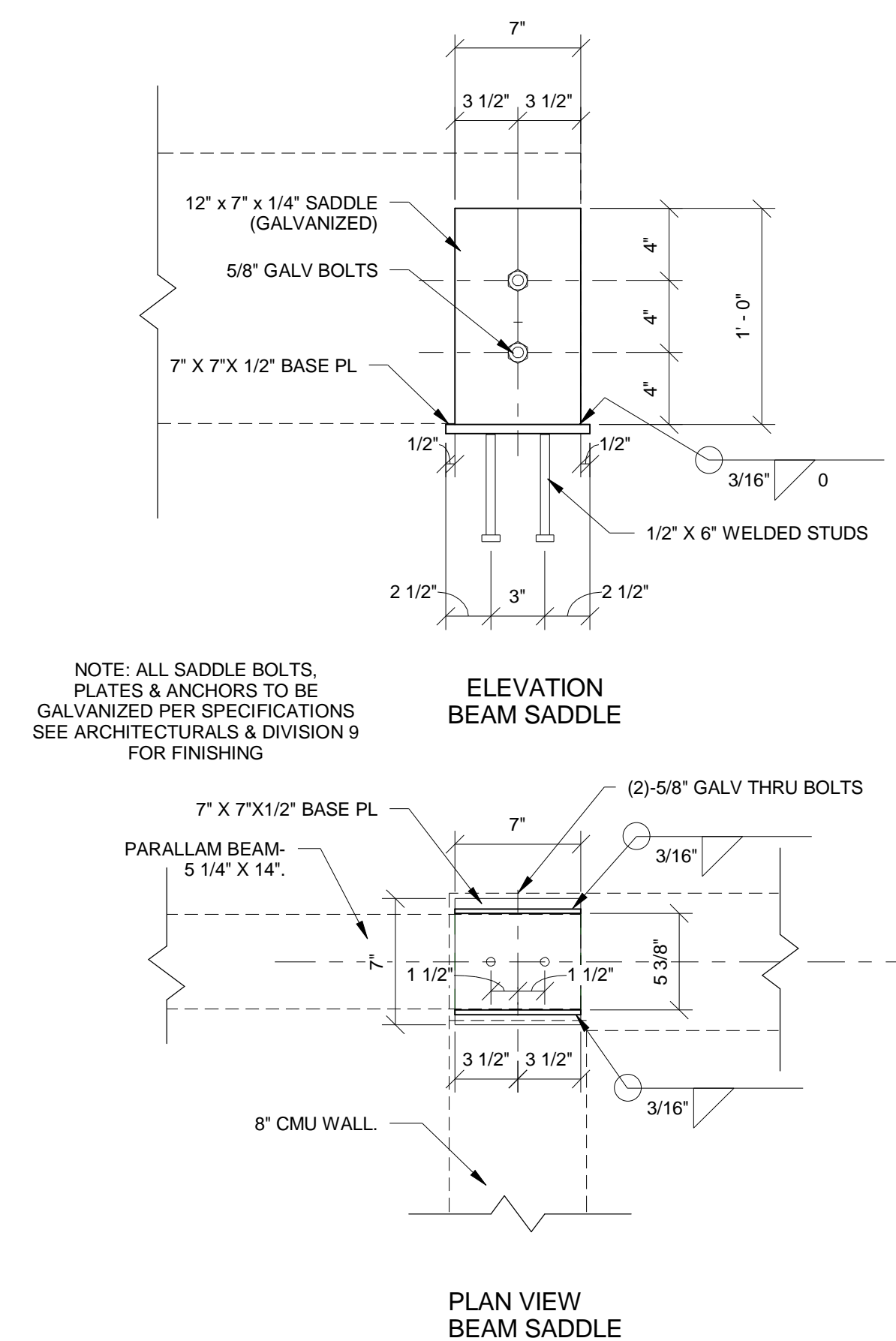

ELEVATION  
BEAM SADDLE

PLAN VIEW  
BEAM SADDLE

NOTE: ALL SADDLE BOLTS, PLATES & ANCHORS TO BE GALVANIZED PER SPECIFICATIONS SEE ARCHITECTURALS & DIVISION 9 FOR FINISHING



# Northern Kentucky University - Intramural Field and Support Building

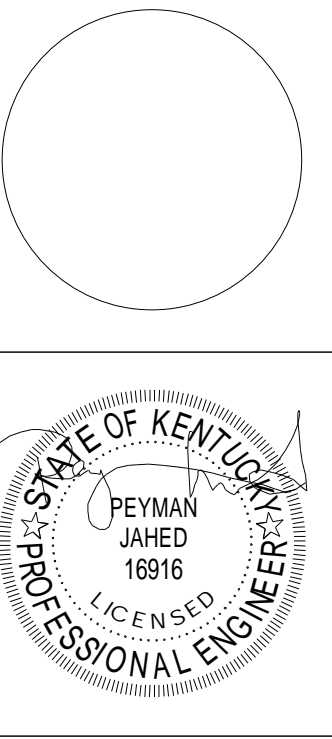

212 North Upper Street  
Lexington, Kentucky 40507-1001  
P 859.252.6664 F 859.253.2358  
www.omniarchitects.com



Revision Date	DETAILS	#	Checked By:
			JLL
		11107	
		8-31-12	
		GWW	

Drawing Name:  
NKU Project Number:  
Project Number:  
Date:  
Drawn By:  
Checked By: