

GENERAL NOTES

1. TOPOGRAPHIC INFORMATION AS SHOWN TAKEN FROM SURVEY BY CARDINAL ENGINEERING CORPORATION, DATED MAY 23, 2003. ADDITIONAL TOPOGRAPHIC INFORMATION TAKEN FROM EARLIER CONSTRUCTION DOCUMENTS FOR ADJACENT FACILITIES. CONTRACTOR TO VISIT SITE AND BECOME FAMILIAR WITH EXISTING CONDITIONS PRIOR TO SUBMITTING BIDS AND COMMENCING CONSTRUCTION.
2. AT LEAST (4) WEEKS PRIOR TO THE START OF CONSTRUCTION OR ANY EARTHWORK OPERATION NOTIFY THE UNIVERSITY, KENTUCKY UNDERGROUND PROTECTION INC. AND ALL OTHER ENTITIES NOT COVERED BY UTILITY PROTECTION SERVICE.
3. NOTIFY, AND SECURE APPROVAL FROM, GOVERNING AUTHORITIES PRIOR TO PERFORMING ANY WORK IN THE PUBLIC RIGHT OF WAY. MAINTAIN VEHICULAR & PEDESTRIAN ACCESS AS DIRECTED DURING CONSTRUCTION. MAINTAIN FACILITY SECURITY AS DIRECTED.
4. PERFORM ALL WORK PER APPLICABLE REQUIREMENTS OF BUILDING CODE, OSHA, LOCAL CODES AND ORDINANCES. COMPLY WITH ALL REQUIREMENTS FOR PERMITS, LICENSES, FEES AND TAXES AND PAY ALL ASSOCIATED COSTS.
5. BUILDING DIMENSIONING AS SHOWN IS FOR SITE LAYOUT AND GENERAL INFORMATION ONLY. REFER TO ARCHITECTURAL DRAWINGS FOR COMPLETE BUILDING DIMENSIONING.
6. REFER TO DWG. C-2 FOR GRADING, DRAINAGE, EROSION CONTROL AND SITE UTILITIES. REFER TO DWG. C-0 FOR SITE DEMOLITION PLAN. REFER TO DWG. U-1 FOR ADDITIONAL SITE UTILITIES.

KEYNOTES

- 1) EXTERIOR WALL
- 2) MODULAR RETAINING WALL. REF. DWG. C-2 FOR GRADING AND ADDITIONAL INFORMATION.
- 3) PEDESTRIAN BRIDGE (ADD ALTERNATE No 1)
- 4) GARAGE ENTRANCE DRIVE. REF DETAILS THIS DWG.
- 5) BUILDING/COLUMN DIMENSIONING AS SHOWN FOR REFERENCE AND GENERAL SITE LAYOUT ONLY. REFER TO ARCHITECTURAL AND STRUCTURAL DWGS FOR COMPLETE BUILDING DIMENSIONING.
- 6) TEMPORARY DRIVE TO MATCH WIDTH & LOCATION OF TEMPORARY GARAGE ENTRANCE. REF ARCH. DWGS.
- 7) MEET EXISTING WALK
- 8) PAINTED ISLAND
- 9) CURB, INTEGRAL W/ WALK SIM. TO 1/C-3. EXTEND CURB 3' IN EACH DIRECTION ALONG ROAD & TAPER TO FLUSH W/ P.W.M.T.
- 10) ASPHALT PAVEMENT PER 5/C-3
- 11) TOOLED JOINTS IN WALK AT NOMINAL 5'x5' SPACING
- 12) STAIRS - REF. 17/C-3
- 13) RELOCATE EXISTING SIGN
- 14) WALK THIS AREA INCLUDED IN ADD ALTERNATE No 1.
- 15) EXISTING TREE TO REMAIN
- 16) INTEGRAL CURB PER 2/C-3
- 17) EDGE OF WALK (BASE BID)
- 18) EXIST. TREE TO REMAIN (BASE BID). EXIST. TREE TO BE REMOVED (ADD ALTERNATE No 1)

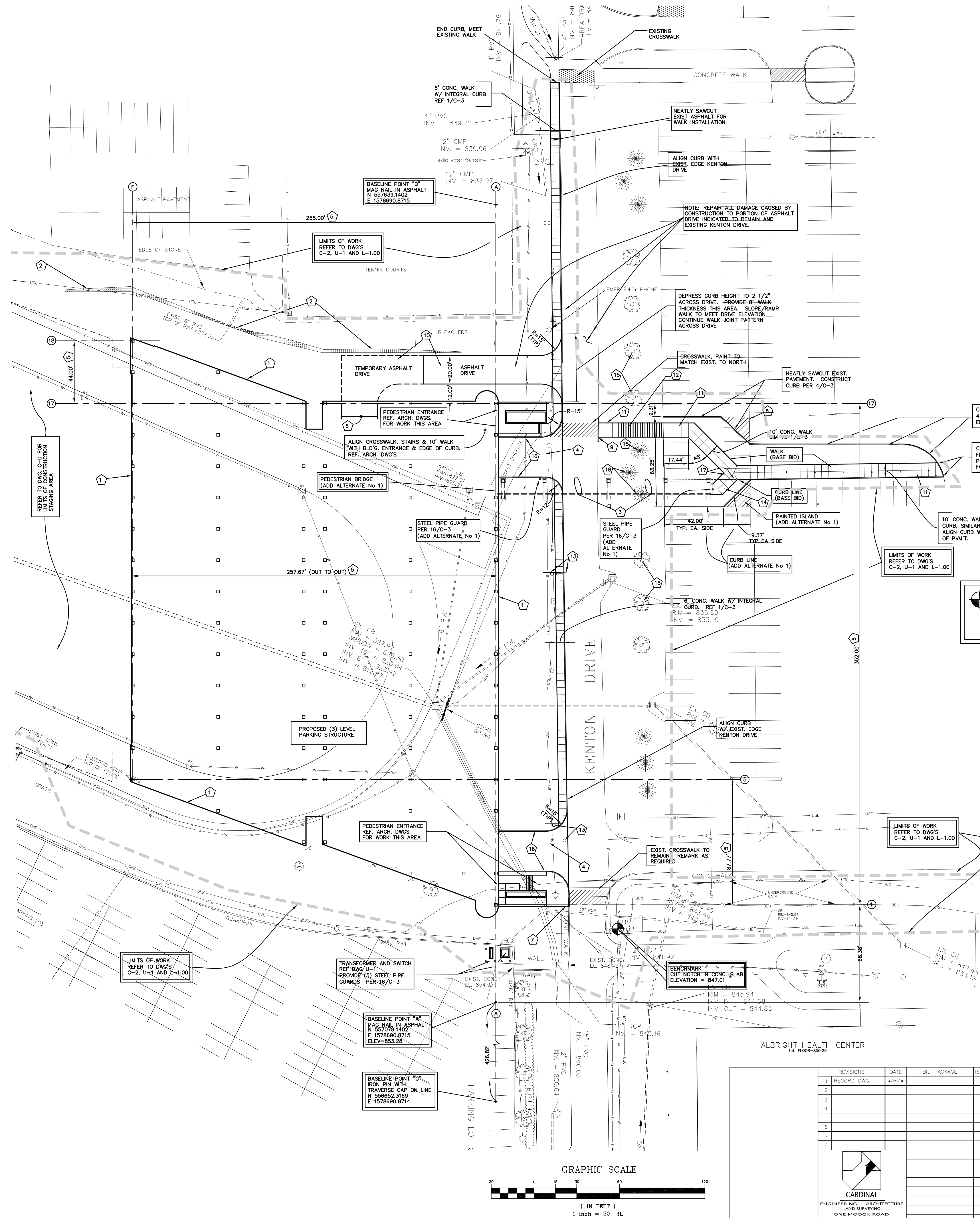
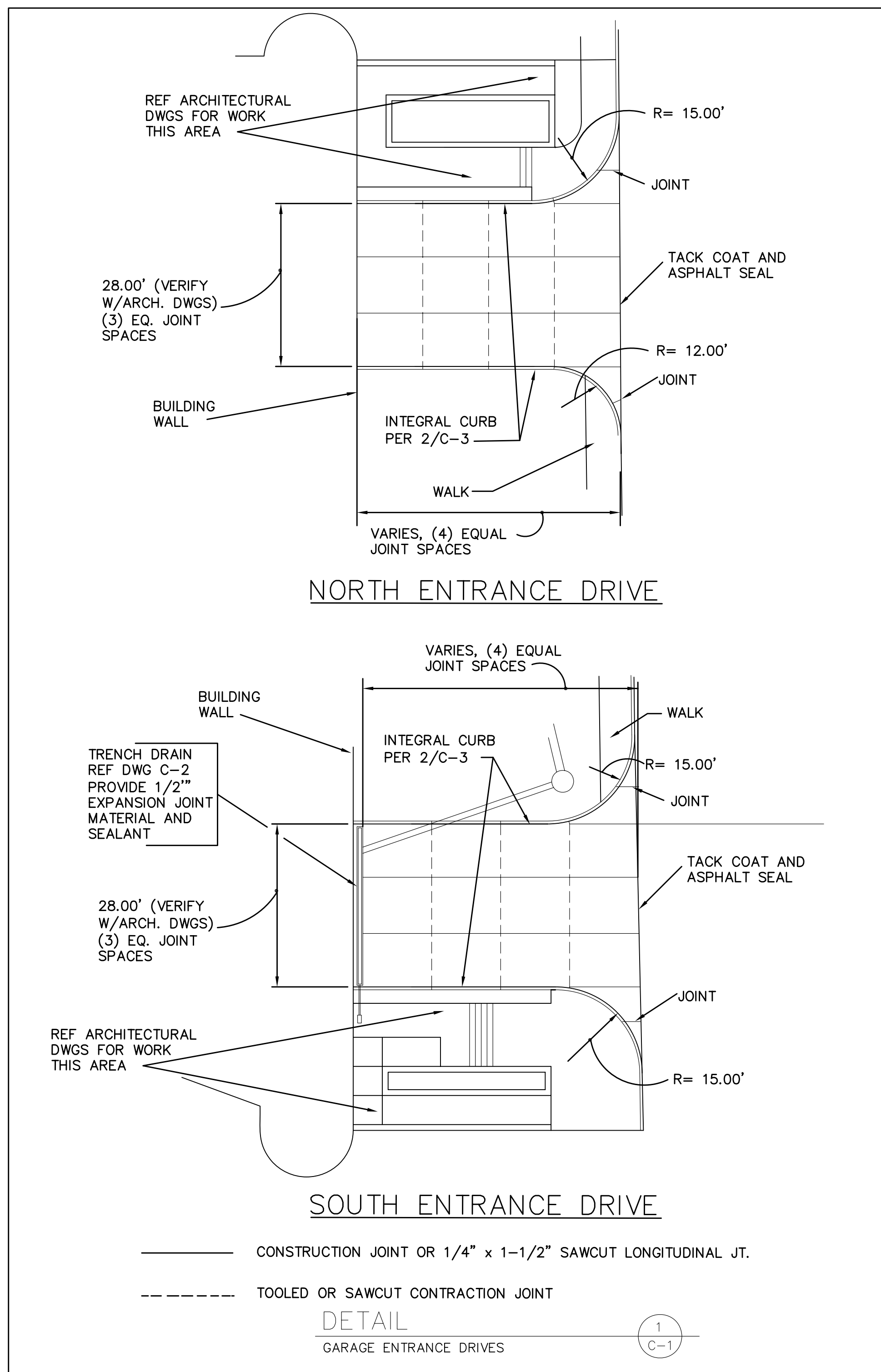

LEGEND

— O —	OVERHEAD ELECTRIC
— U —	UNDERGROUND ELECTRIC
□	ELECTRIC BOX
⊙	ELECTRIC MANHOLE
⊙	ANCHOR POLE
⊙	LIGHT POLE
⊙	UTILITY POLE
⊙	GROUND LIGHT
— OTE —	OVERHEAD TELEPHONE
— UTE —	UNDERGROUND TELEPHONE
□	TELEPHONE BOX
⊙	TELEPHONE MANHOLE
•	BOLLARDS
—	SIGN
—	MAIL BOX
—	WATER LINE
—	WATER VALVE
—	FIRE HYDRANT
—	WATER METER
—	WATER VALVE BOX
—	WATER VALVE MANHOLE
—	POST INDICATOR VALVE
—	GAS LINE
—	GAS METER
—	GAS VALVE
—	GAS VALVE BOX
—	UTILITY MANHOLE
—	SEWER MANHOLE
—	STORM MANHOLE
—	DITCH OR GREEK
—	GUARDRAIL
—	FENCE LINE
—	R/W FENCE LINE

MAINTENANCE OF TRAFFIC

MAINTAIN VEHICULAR + PEDESTRIAN TRAFFIC THROUGHOUT CONSTRUCTION AS DIRECTED BY THE UNIVERSITY. PROVIDE ALL BARRICADES, SIGNAGE, WARNING LIGHTS + OTHER ITEMS REQUIRED FOR MAINTENANCE OF TRAFFIC + VEHICULAR/PEDESTRIAN SAFETY.

SOURCE OF ELEVATIONS TAKEN FROM KY. DEPARTMENT OF HIGHWAY SURVEY DISK IN CONCRETE + STAMPED AT INTERSTATE 275 BENCHMARK T-6 LOCATED AT THE SOUTHWEST INTERSECTION OF BOONE DRIVE + JOHN HILL ROAD FROM GEODETIC SURVEY SEA-LEVEL DATUM OF 1885. ELEVATION=866.95

NOTE: EXISTING UTILITIES ON AND ADJACENT TO PROJECT AREA ARE PRIVATE. CONTRACTOR IS RESPONSIBLE FOR LOCATING AND MARKING EXISTING UTILITIES PRIOR TO AND DURING CONSTRUCTION.

RECORD DRAWING

PARKING GARAGE NO. 2 NORTHERN KENTUCKY UNIVERSITY HIGHLAND HEIGHTS, KENTUCKY		DRAWING NO. C-1
RECORD DATE 4/25/06		REVIEWED DIV. OF ENGR.
DRAWN BY GEG		FOR INTENT ONLY ENGR. FILE NO. PNU0590
CHECKED BY SAJ		COMMONWEALTH OF KENTUCKY FINANCE AND ADMINISTRATION CABINET DEPARTMENT FOR FACILITIES MANAGEMENT DIVISION OF ENGINEERING FRANKFORT, KENTUCKY
A&E FILE NO.		CARDINAL ENGINEERING ARCHITECTURE LAND SURVEYING ONE PROCTOR ROAD WINDY KENTUCKY #1077 FRANKFORT, KY 40601 PHONE (502) 381-1800 FAX (502) 381-1814 WEBSITE: WWW.CARDINALENGINEERING.COM
SCALE 1" = 30'		AGENCY AUTHORIZED AGENT APPROVED FOR PROGRAM CONCEPT ONLY
DATE 10-30-2003		DATE
DIVISION OF ENGINEERING		DATE

H:\SSDP\PROJ\314621\314621.dwg Apr 06, 2006 - 9:02am - (C) Champlin/Haupt - kntson