

1  
A2.20 LEVEL ONE - PARTIAL 1/4" SCALE PLANS

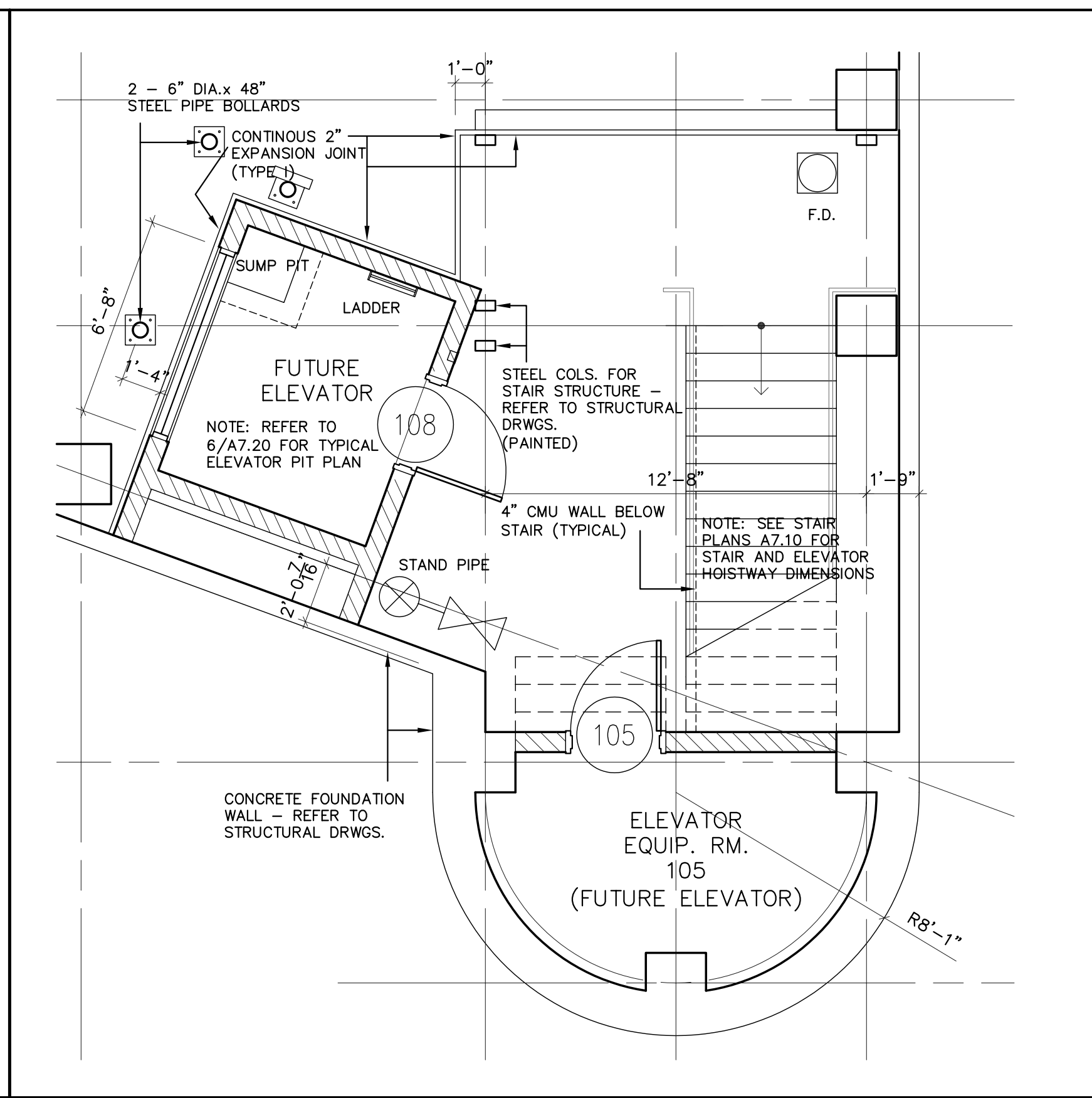

1/4" = 1'-0"

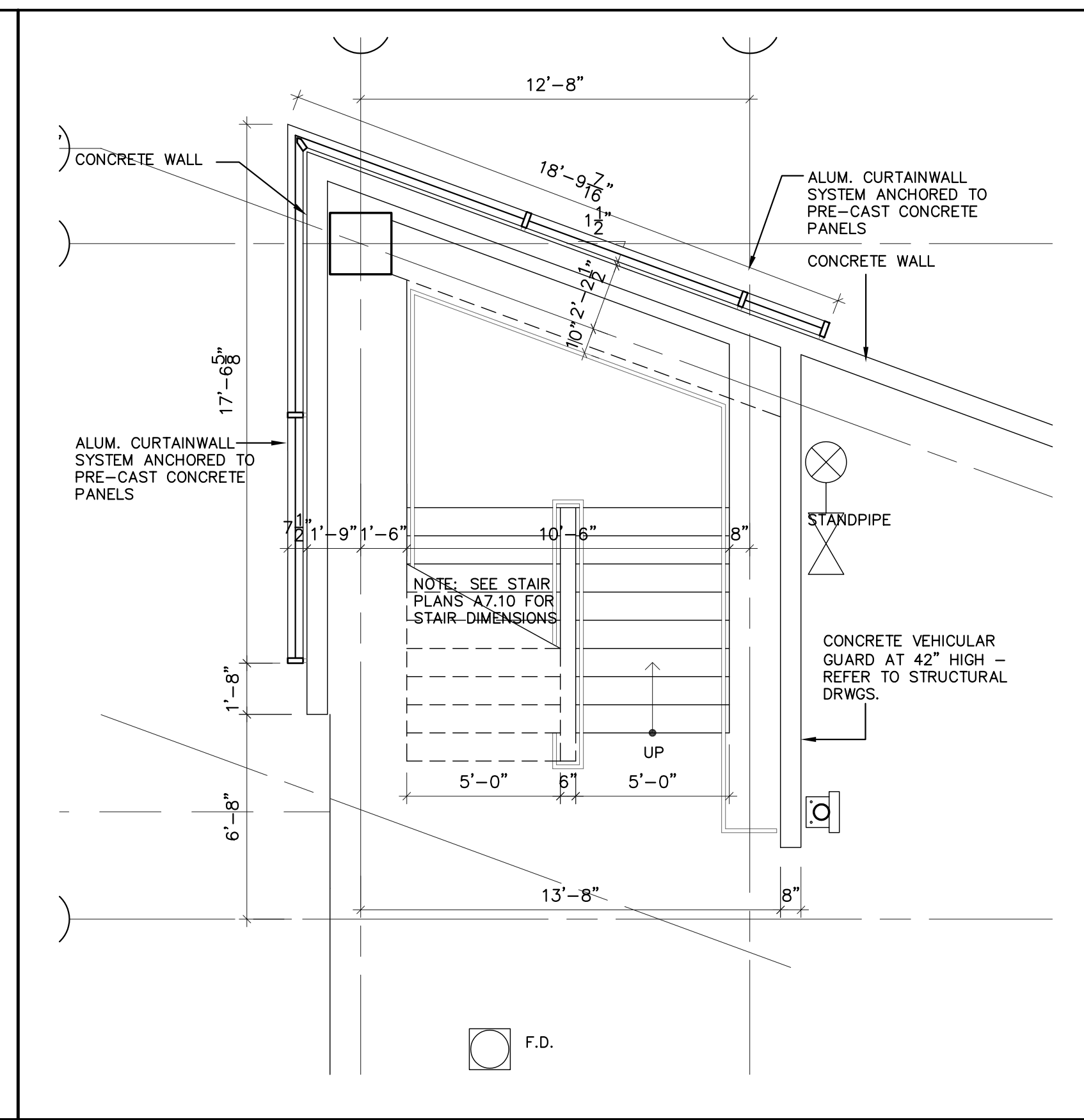

4  
A2.20 GARAGE NORTH ENTRANCE (Partial Plan) 1/8" = 1'-0"

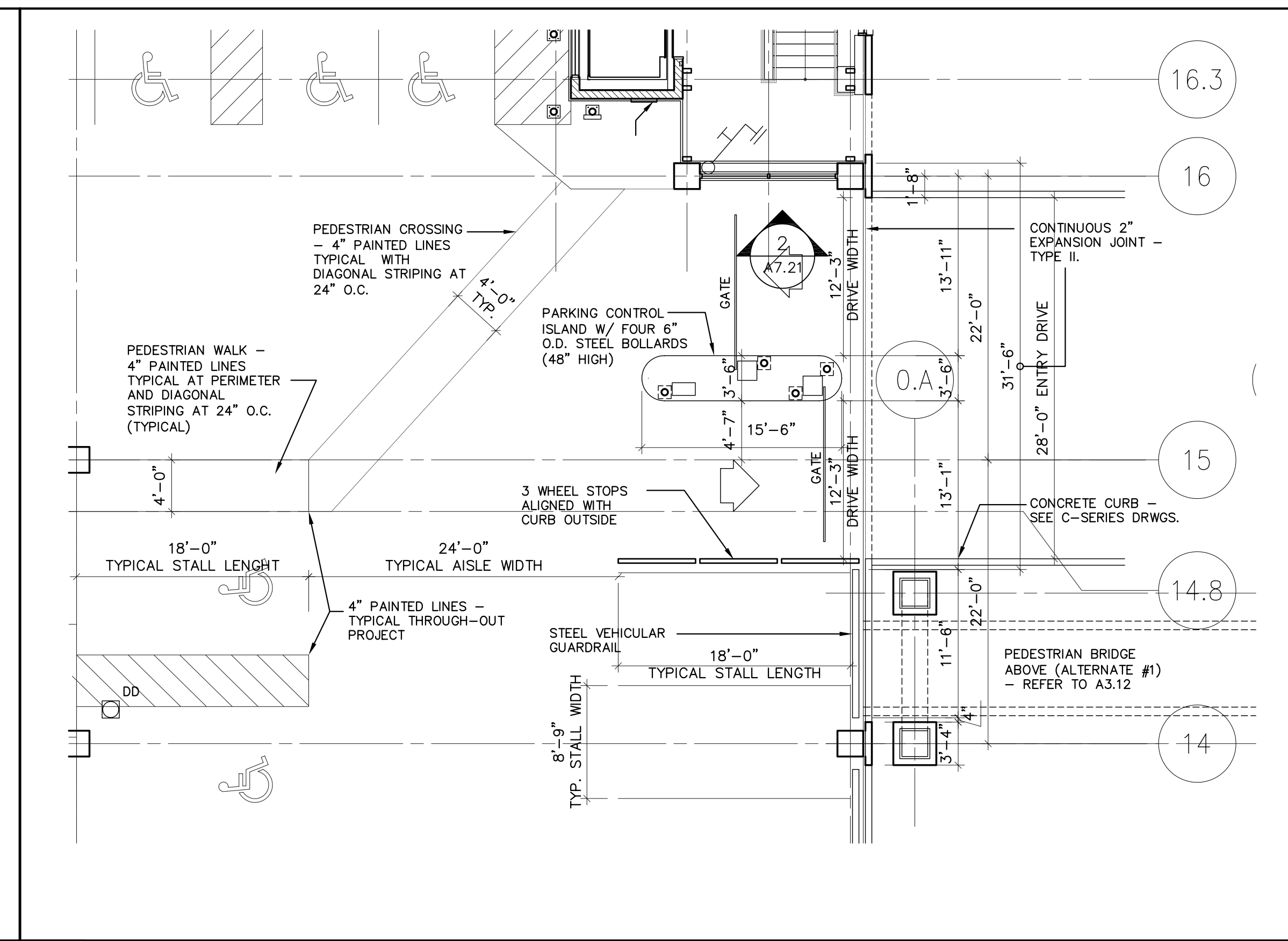

1/8" = 1'-0"

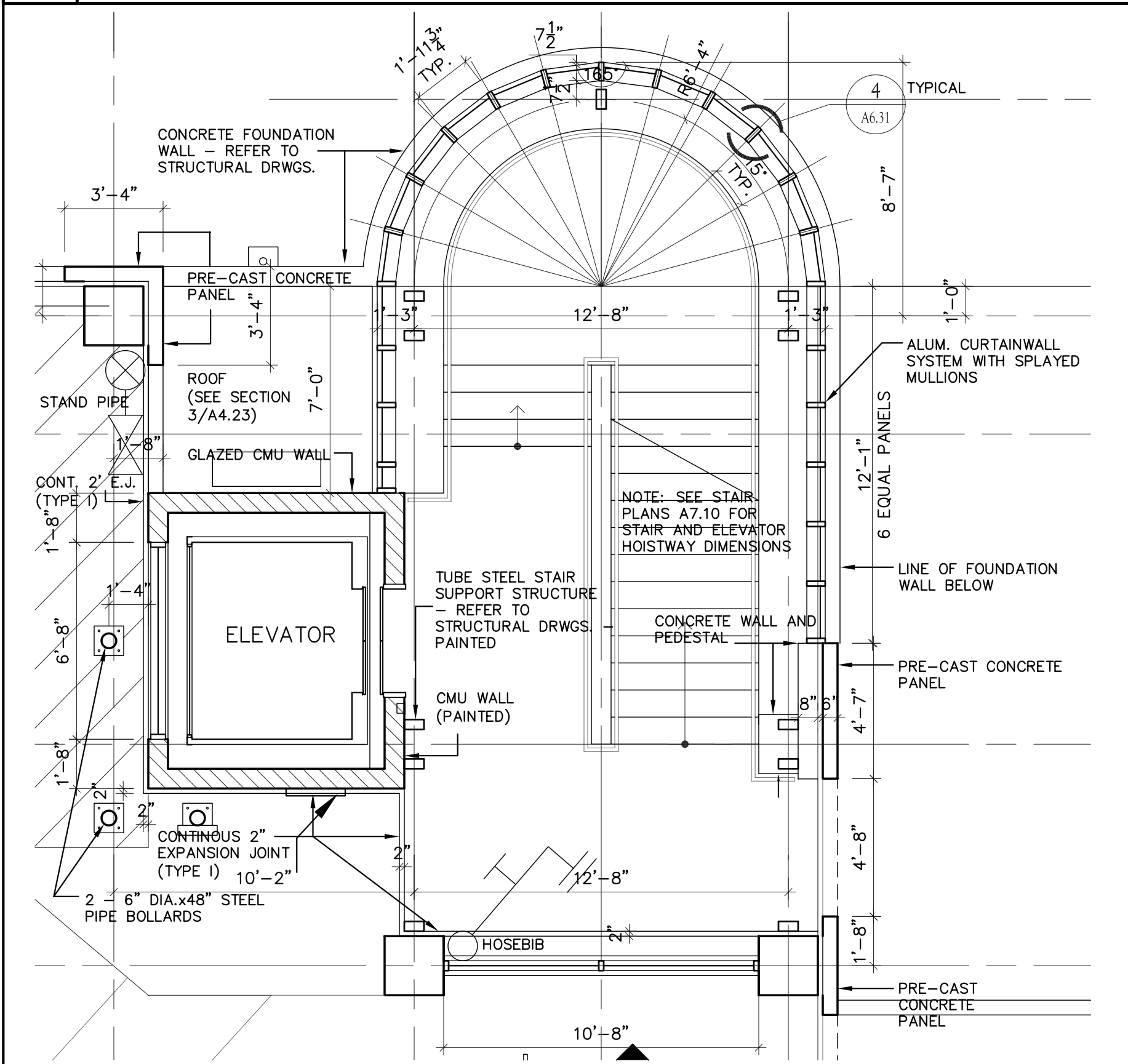

2  
A2.20 LEVEL TWO - PARTIAL 1/4" SCALE PLANS

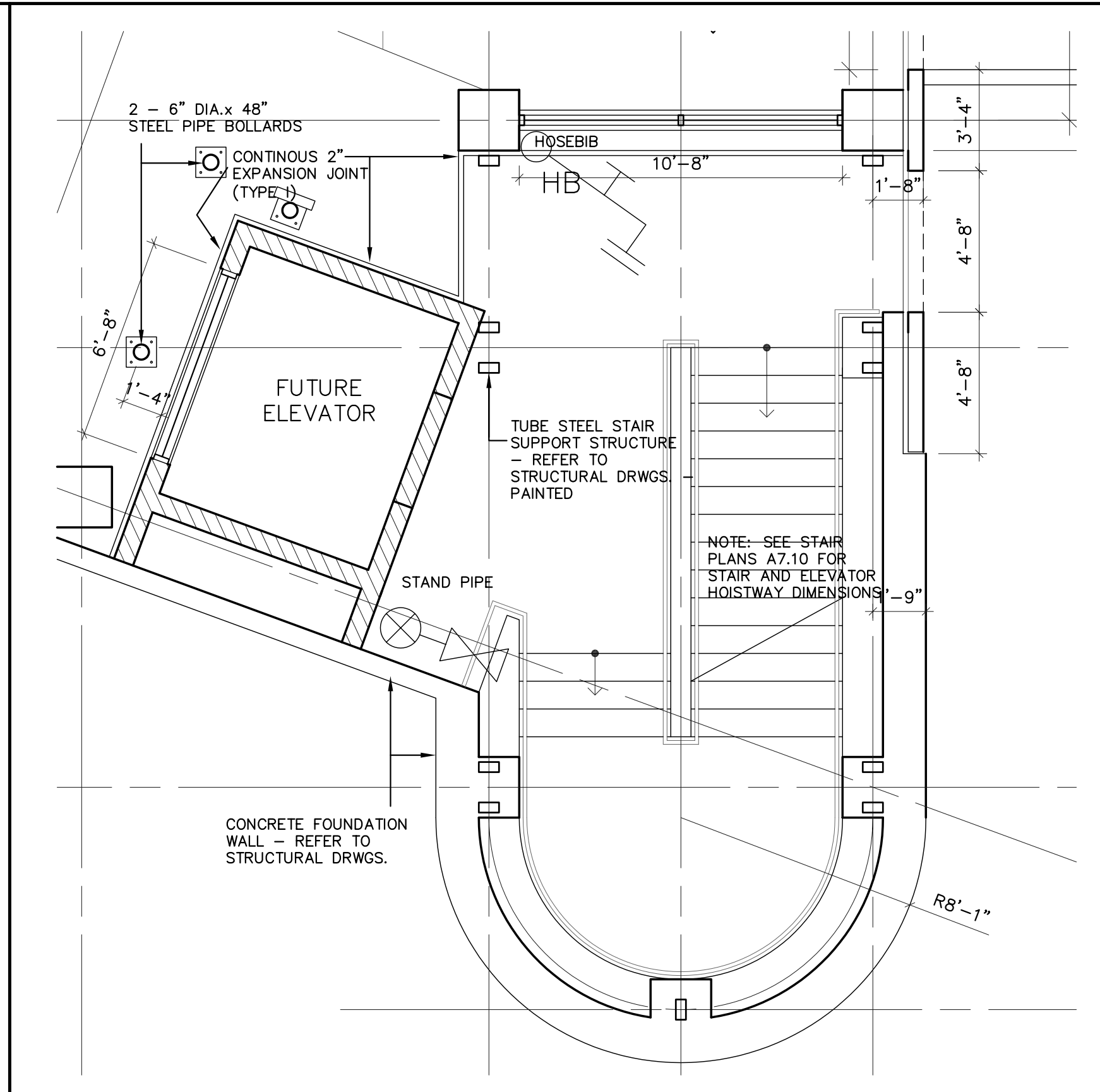

1/4" = 1'-0"

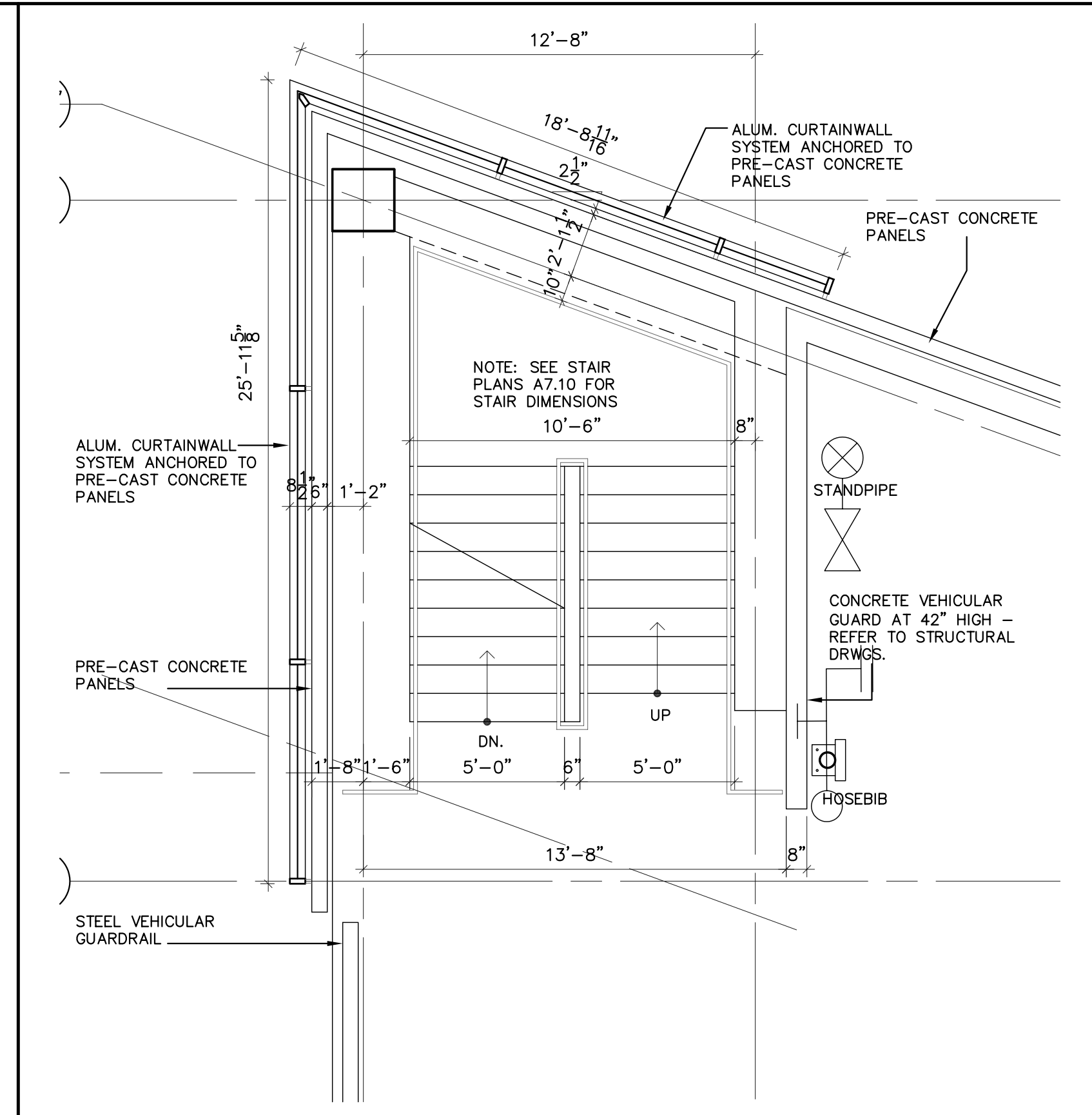

5  
A2.20 GARAGE SOUTH ENTRANCE (Partial Plan) 1/8" = 1'-0"

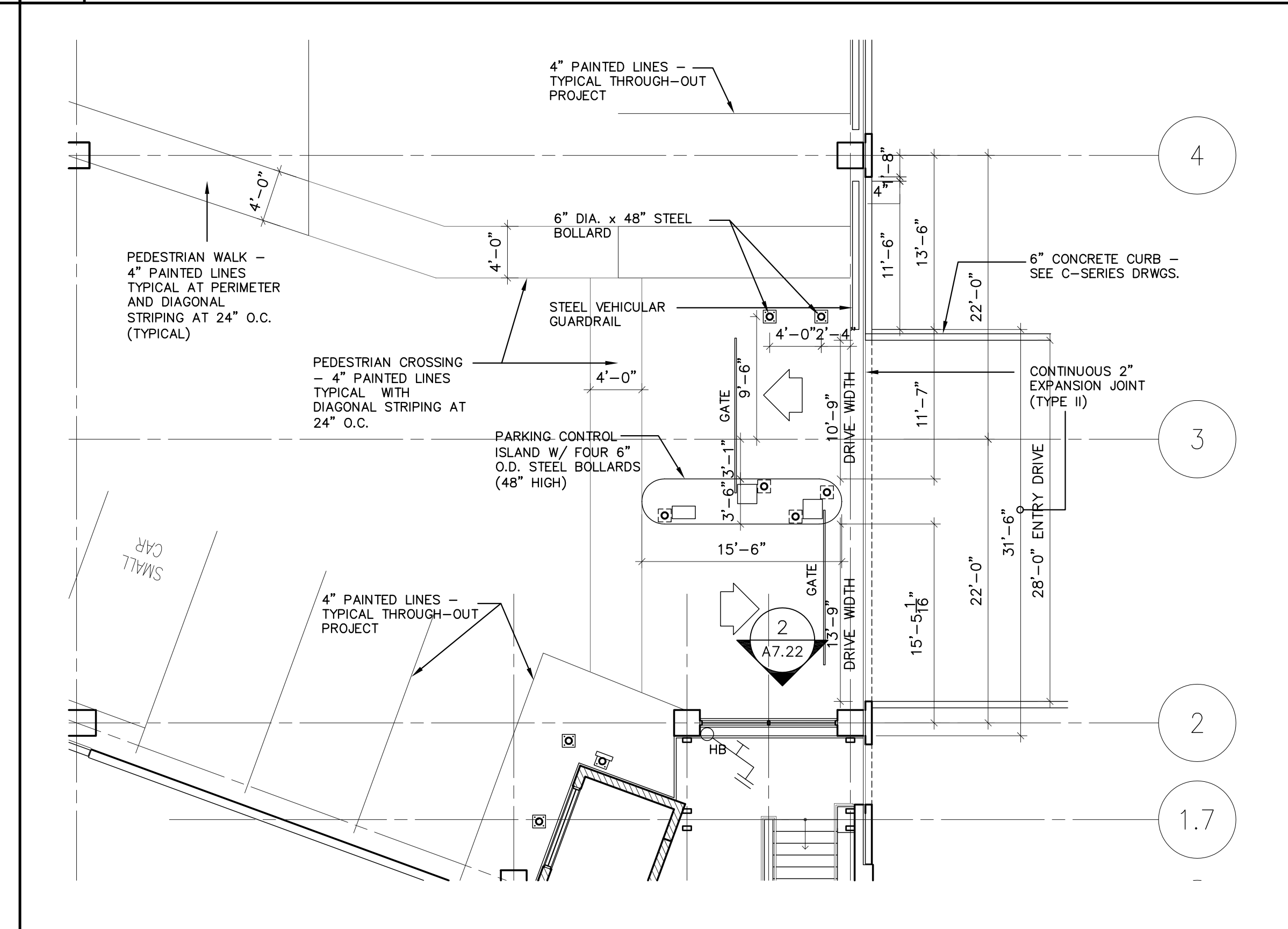

1/8" = 1'-0"

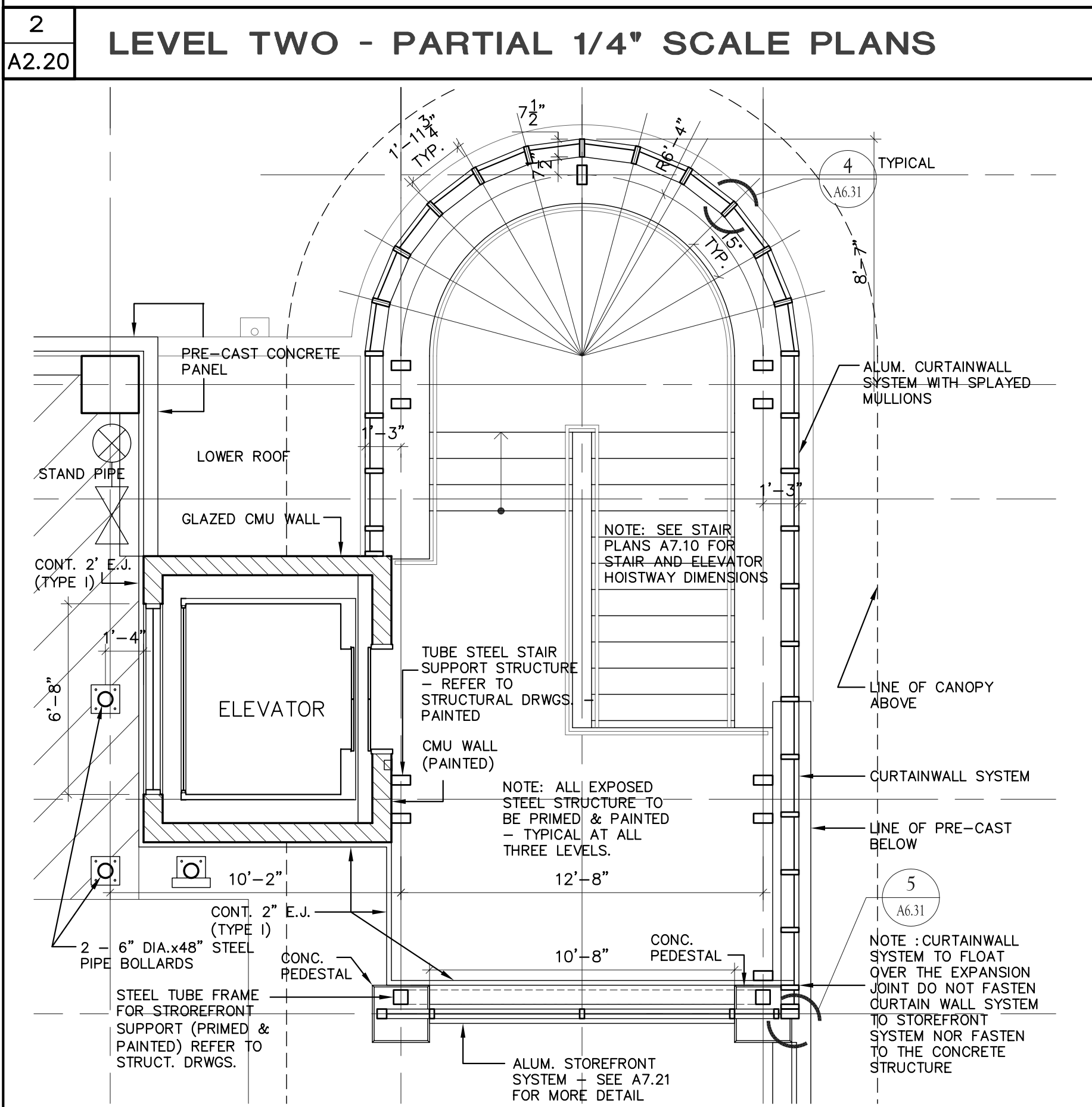

3  
A2.20 LEVEL THREE - PARTIAL 1/4" SCALE PLANS

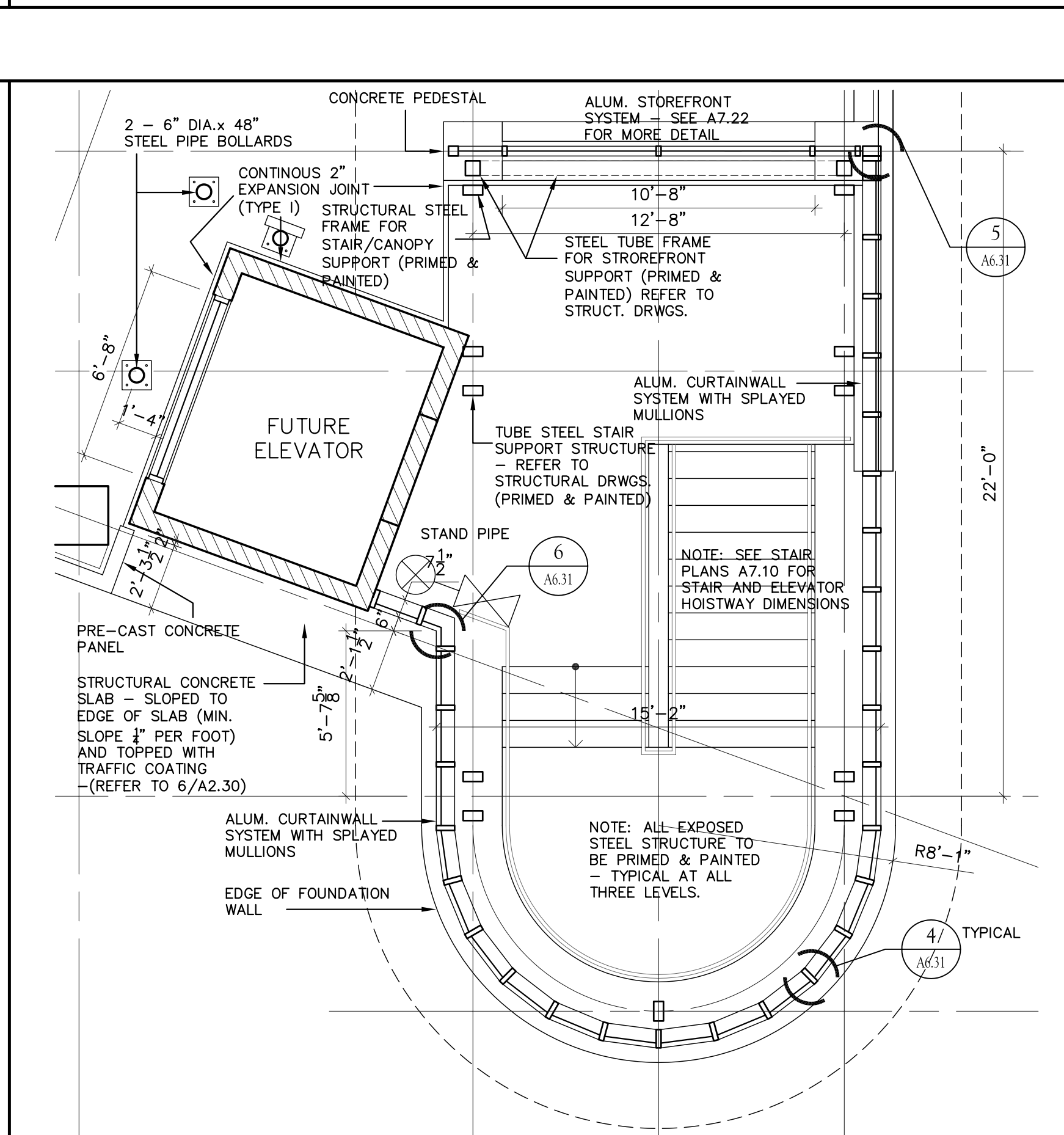

1/4" = 1'-0"

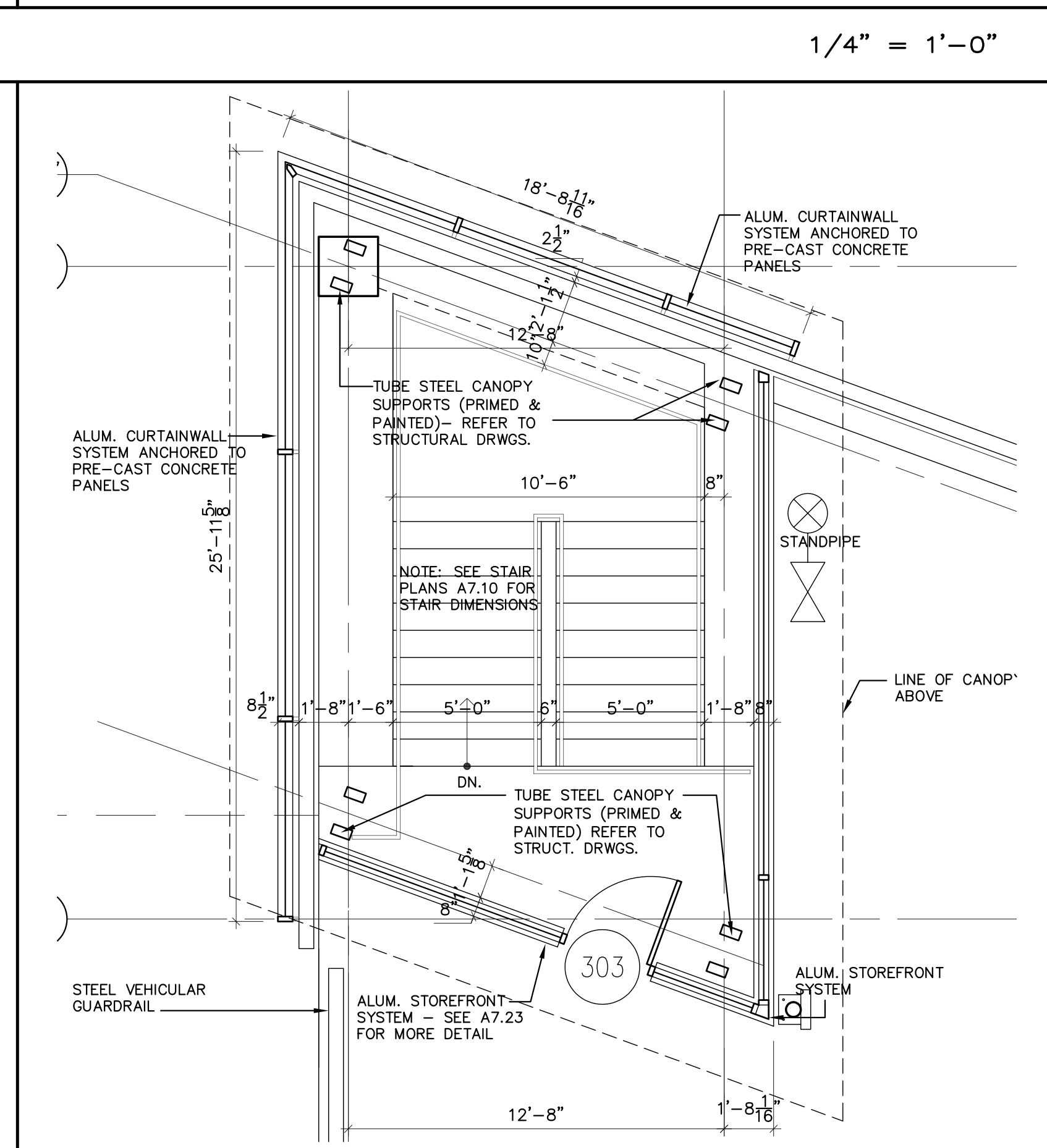

1/4" = 1'-0"

**NOTE:**  
FOR ALL STAIR AND ELEVATOR HOISTWAY DIMENSIONS REFER TO DRAWING A7.10.

**GENERAL NOTES:**

- PROTECT EXISTING AREAS TO REMAIN FROM DAMAGE AS A RESULT OF THIS CONTRACT.
- REPAIR ITEMS DAMAGED BY THIS CONTRACT WHICH ARE SCHEDULED TO REMAIN.
- CONTRACTOR SHALL REPORT DISCREPANCIES OF CONDITIONS SHOWN TO ARCHITECT FOR DIRECTION.
- PROVIDE TEMPORARY BARRIERS FOR SECURITY.
- PROVIDE TEMPORARY PROTECTION FROM THE WEATHER.
- CONTRACTOR SHALL VISIT THE SITE TO VERIFY EXISTING CONDITIONS AND SHALL REPORT DISCREPANCIES TO THE ARCHITECT.
- REFER TO MECHANICAL, ELECTRICAL AND PLUMBING FLOOR PLANS FOR EXACT LOCATION AND NUMBER OF FLOOR PENETRATIONS.

BID PACKAGE	ISSUED	BID PACKAGE	ISSUED

**REVISIONS**

NO.	RECORD DRAWINGS	DATE
1		6/20/05
2		
3		
4		
5		
6		
7		
8		

**PARKING GARAGE No. 2**  
NORTHERN KENTUCKY UNIVERSITY  
HIGHLAND HEIGHTS, KENTUCKY

**PARTIAL 1/4" and 1/8" SCALE PLANS**

COMMONWEALTH OF KENTUCKY  
FINANCE AND ADMINISTRATION CABINET  
DEPARTMENT FOR FACILITIES MANAGEMENT  
DIVISION OF ENGINEERING  
FRANKFORT, KENTUCKY

Architects  
Champlin/Haupt Inc.  
202 Farmington Drive, Ste. 101  
Lexington, KY 40502  
Tel: (606) 331-5999  
Fax: (606) 331-5999

RECORD DATE: \_\_\_\_\_  
DRAWN BY: \_\_\_\_\_  
CHECKED BY: \_\_\_\_\_  
DATE: 10/30/2003

REVIEWED DIV. OF ENGR. \_\_\_\_\_  
ENGR. FILE NO. PNKU0590

AGENCY AUTHORIZED AGENT: \_\_\_\_\_ DATE: \_\_\_\_\_  
DIVISION OF ENGINEERING: \_\_\_\_\_ DATE: \_\_\_\_\_

J:\ATV\2800-00 Parking Garage\3phase\Drawings\A2-20.dwg Jun 05, 2005 - 13:46m - C:\Champlin\Haupt - ops