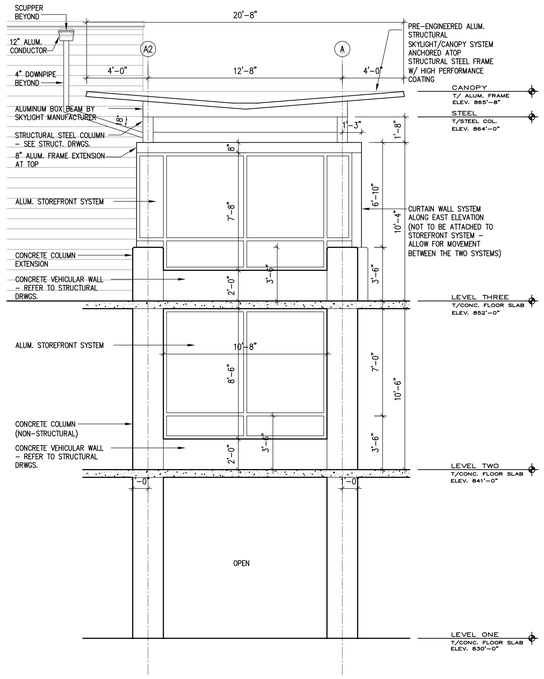

2 A7.21 **S T A I R #1 - SOUTH ELEVATION** 1/4" = 1'-0"

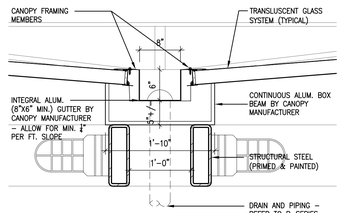

3 A7.21 **TYPICAL GUTTER** 1" = 1'-0"

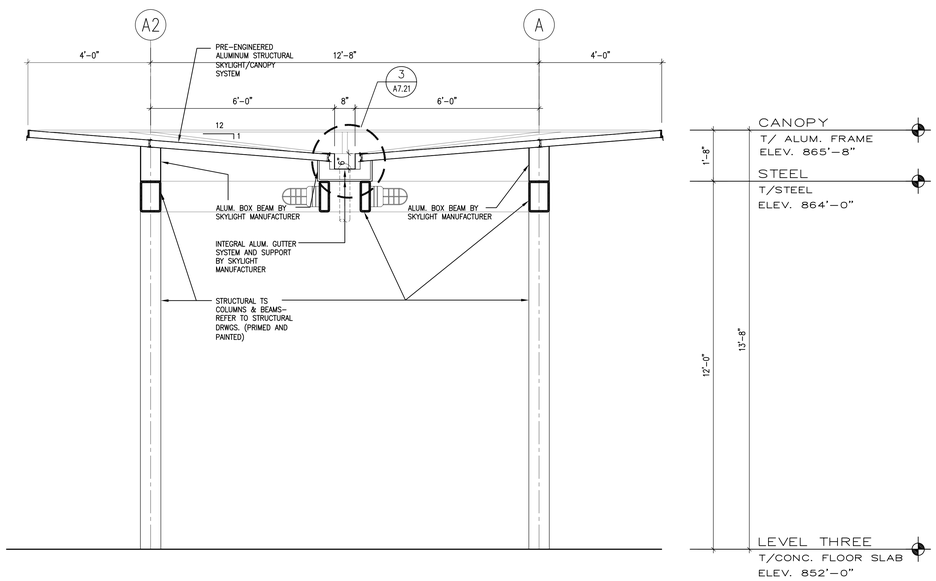

4 A7.21 **STAIR #1 SKYLIGHT/CANOPY SECTION** 1/2" = 1'-0"

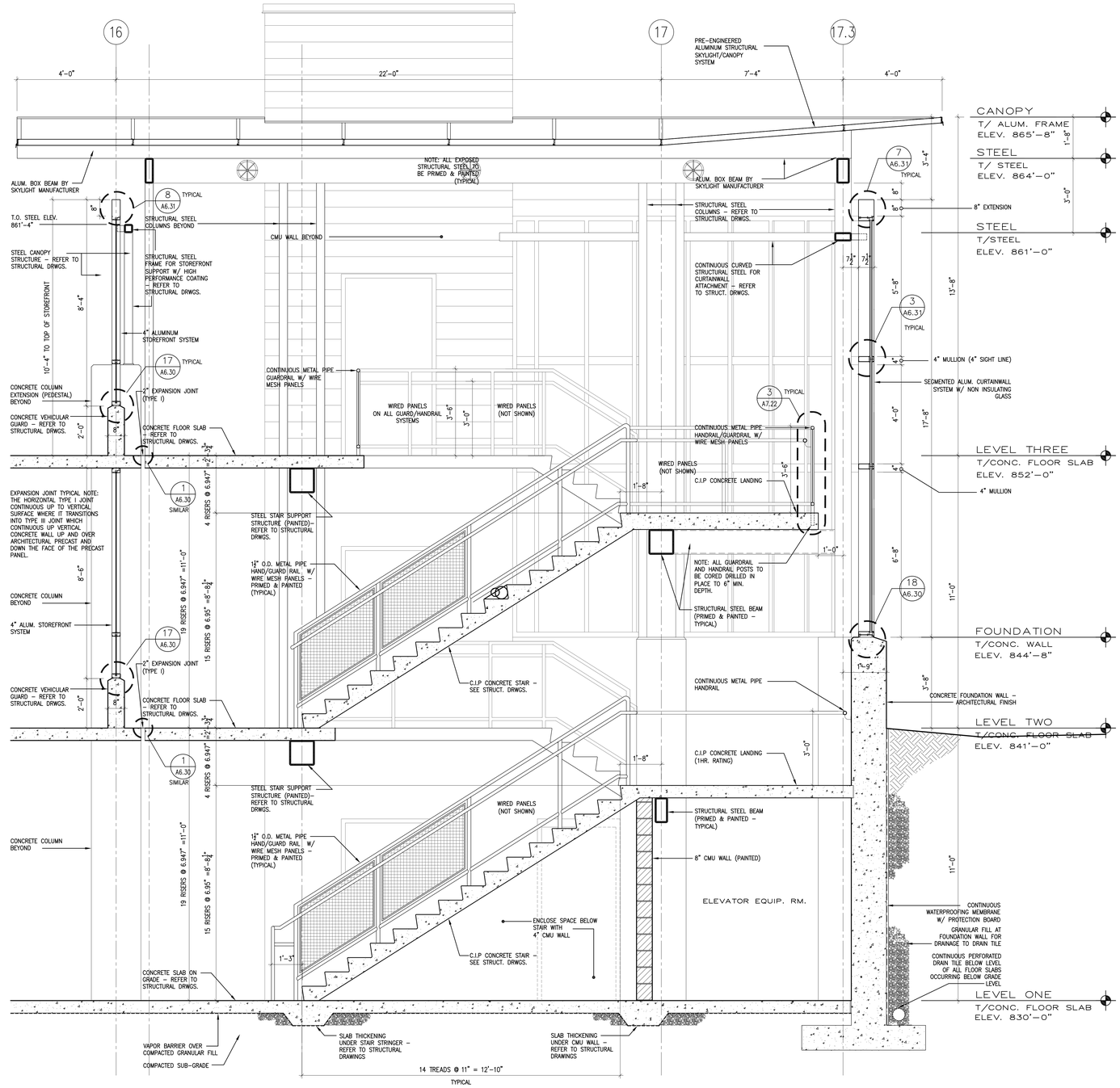

1 A7.21 **S T A I R #1 S E C T I O N** 1/2" = 1'-0"

BID PACKAGE	ISSUED	BID PACKAGE	ISSUED

	REVISIONS	DATE
1	RECORD DRAWINGS	6/20/05
2		
3		
4		
5		
6		
7		
8		

COMMONWEALTH OF KENTUCKY
J. L. Wyler 3696
J. Tepe Wurtenberger 3719
REGISTERED ARCHITECTS

PARKING GARAGE No. 2
NORTHERN KENTUCKY UNIVERSITY
HIGHLAND HEIGHTS, KENTUCKY

RECORD DATE

STAIR #1 SECTION

DRAWING NO. **A7.21**

DRAWN BY AE
CHECKED BY RKG

COMMONWEALTH OF KENTUCKY
FINANCE AND ADMINISTRATION CABINET
DEPARTMENT FOR FACILITIES MANAGEMENT
DIVISION OF ENGINEERING
FRANKFORT, KENTUCKY

A&E FILE NO. 2890-00
SCALE AS NOTED
DATE 10/30/2003

Champlin/Haupt Inc.
Architects
802 Farrington Drive, ste. 101
Lakeside Park, Kentucky 41017
Tel (859) 331-5995
Fax (859) 331-5996

REVIEWED DIV. OF ENGR.
FOR INTENT ONLY
ENGR. FILE NO. PNKU0590

AGENCY AUTHORIZED AGENT _____ DATE _____
APPROVED FOR PROGRAM CONCEPT ONLY

DIVISION OF ENGINEERING _____ DATE _____
APPROVED FOR PROGRAM CONCEPT ONLY

J:\417\2890-00 Parking Garage\phase d\drawings\A7-21 22 & 23.dwg Jan 05, 2006-4:11pm - (C) Champlin/Haupt - ape